

(IN FEET)
1 inch = 800 ft.

NOTES:
• ALL ROAD RIGHTS-OF-WAY ARE STATUTORY 66' WITH THE EXCEPTION OF MERIDIAN ROAD, F.K.A. M-30. M-30 WAS ABANDONED BY MDOT IN 1962.

Legend	
	SECTION CORNER
	UTILITY POLE
	BOUNDARY LINE
	EASEMENT
	DRAIN CENTERLINE
	PR. CRANE PATH
	PR. COLLECTION LINE
	PR. ACCESS ROAD
	TELEPHONE
	ROAD R.O.W. LINE
	DRAIN R.O.W. LINE
	NO PERMANENT A.G. CONST.
	NO CONSTRUCTION
	OVERHEAD ELECTRIC
	WETLANDS
	DRIVEWAYS
	FENCE LINE
	GAS LINE

SITE PLAN

*See Sheet J4 for Jonesfield Twp. Turbine Setback Details

*Project Site & Project Site Boundary, Typical All Sheets.

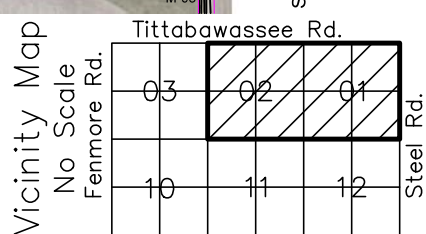

NOT PUBLISHED. ALL RIGHTS RESERVED.
Rosenbrock Land Surveying, Inc.
PREPARED UNDER THE SUPERVISION OF:
JERRY R. ROSENBRICK, P.E.
Professional Engineer No. 0263

PROJECT LOG

DATE	DESCRIPTION
09/23/20	Final Review
10/27/20	Final Review
11/24/20	Final Review
12/02/20	Final Review

PREPARED UNDER THE SUPERVISION OF:
DTE ENERGY
ONE ENERGY PLAZA, SUITE 60-1000
ALTA/ACSM LAND TITLE SURVEY

989-495-9227

ROSENBRICK LAND SURVEYING, INC.
 Finding accurate paths for your future!
 1046 W. Midland Road
 Auburn, MI 48611

JONESFIELD TOWNSHIP
 SAGINAW COUNTY
 T12N-R01E

CAD FILE #:	1910
PLOT SCALE:	1" = 1
PROJ MGR:	JRR
DESIGN BY:	PCG/JRR
DRAWN BY:	PCG/JRR
CHECKED BY:	
SCALE:	1" = 800'
SHEET:	1 of 16

19-010
J1

SEE SHEET J4 FOR SITE NOTES.

NOT PUBLISHED. ALL RIGHTS RESERVED.
ROSEN BROCK LAND SURVEYING, INC.

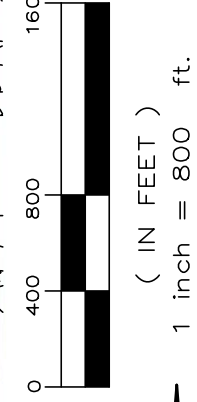
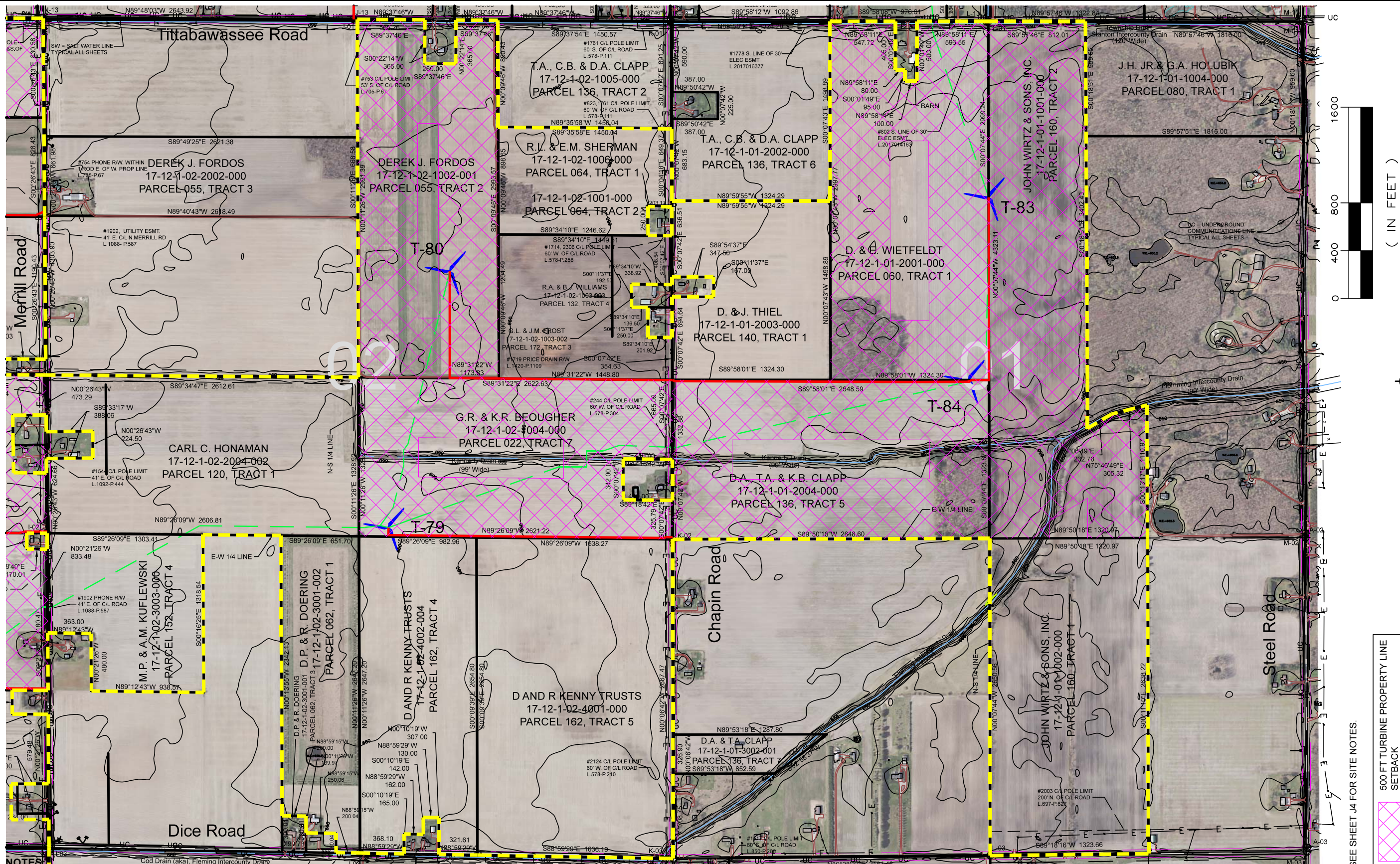

SEE SHEET J4 FOR SITE NOTES.



• ALL ROAD RIGHTS-OF-WAY ARE STATUTORY 66' WITH THE EXCEPTION OF MERIDIAN ROAD, F.K.A. M-30. M-30 WAS ABANDONED BY MDOT IN 1962.

Legend	
	SECTION CORNER
	UTILITY POLE
	BOUNDARY LINE
	EASEMENT
	PR. CRANE PATH
	PR. COLLECTION LINE
	PR. ACCESS ROAD
	TELEPHONE
	DRAIN CENTERLINE
	PR. CRANE PATH
	PR. COLLECTION LINE
	PR. ACCESS ROAD
	TELEPHONE
	ROAD R.O.W. LINE
	DRAIN R.O.W. LINE
	NO PERMANENT A.G. CONST.
	NO CONSTRUCTION
	E
	OVERHEAD ELECTRIC
	WETLANDS
	DRIVEWAYS
	FENCE LINE
	GAS LINE

SITE PLAN

*Project Site Boundary, Typical All Sheets.

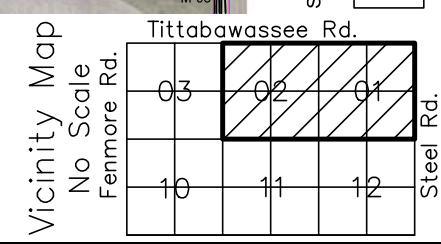

PREPARED UNDER THE SUPERVISION OF:
JERRY R. ROSEN BROCK, P.E.
Professional Engineer No. 0263

MERIDIAN WIND PARK PHASE I
DTE WIND ENERGY PROJECT
DTE ENERGY
ONE ENERGY PLAZA, SUITE 600-1000
ALTA/ACSM LAND TITLE SURVEY

PROJECT LOG	
DATE	DESCRIPTION
09/23/20	STARTED SURVEY
10/27/20	COMPLETED SURVEY
11/24/20	FINAL PLAN
12/02/20	ISSUED FOR PERMIT

989-495-9227
ROSEN BROCK
LAND SURVEYING, INC.
"Finding accurate paths for your future"
1046 W. Midland Road
Auburn, MI 48611

JONESFIELD TOWNSHIP
SAGINAW COUNTY
T12N-R01E

CAD FILE # 1910	PROJ MGR: JRR	DESIGN BY: JRR	DRAWN BY: PCG/JRR	CHECKED BY:	SCALE: 1" = 800'	SHEET: 2 OF 16
19-010						J1A

NOT PUBLISHED. ALL RIGHTS RESERVED.
ROSENBRACK LAND SURVEYING, INC.

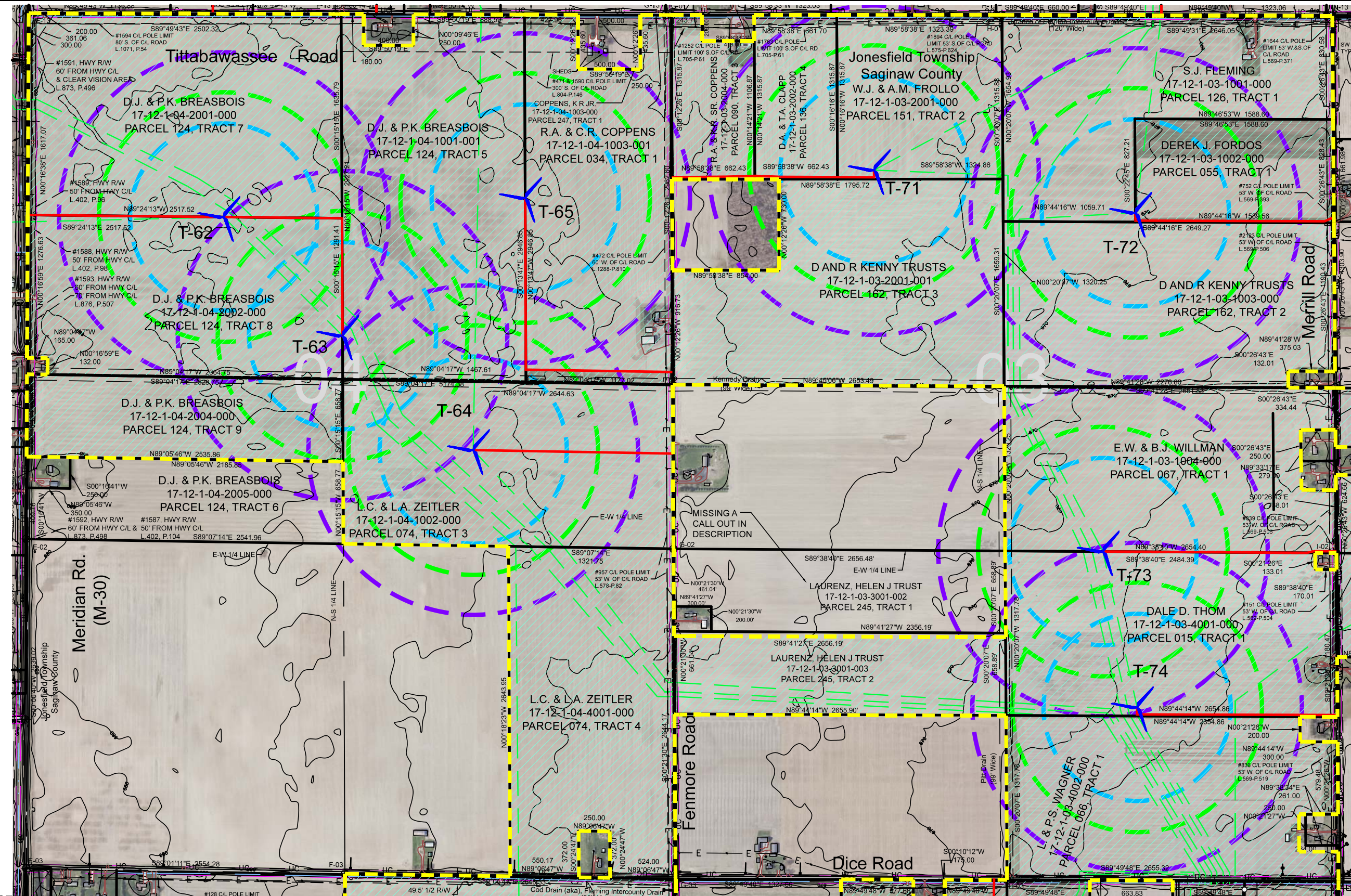

NOTES:
 • ALL ROAD RIGHTS-OF-WAY ARE STATUTORY 66' WITH THE EXCEPTION OF MERIDIAN ROAD, F.K.A. M-30. M-30 WAS ABANDONED BY MDOT IN 1962.

Legend	
	SECTION CORNER
	UTILITY POLE
	BOUNDARY LINE
	EASEMENT
	DRAIN CENTERLINE
	PR. CRANE PATH
	PR. COLLECTION LINE
	PR. ACCESS ROAD
	TELEPHONE
	ROAD R.O.W. LINE
	DRAIN R.O.W. LINE
	NO PERMANENT A.G. CONST.
	NO CONSTRUCTION
	OVERHEAD ELECTRIC
	WETLANDS
	DRIVEWAYS
	FENCE LINE
	GAS LINE

SITE PLAN

Vicinity Map
No Scale

*See Sheet J4 for Jonesfield Twp. Turbine Setback Details

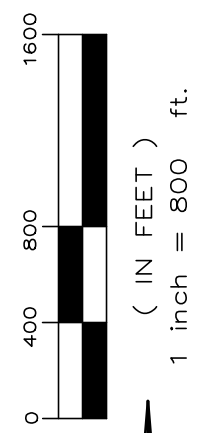
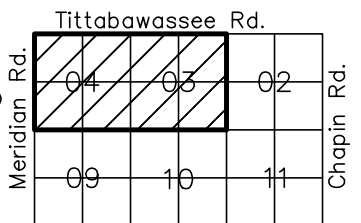

SEE SHEET J4 FOR SITE NOTES.

<p>PREPARED UNDER THE SUPERVISION OF: JERRY R. ROSENBRACK, P.E. Registered Engineer No. 0293</p>											
<p>PROJECT LOG</p> <table border="1"> <thead> <tr> <th>Date</th> <th>Description</th> </tr> </thead> <tbody> <tr> <td>09/23/20</td> <td>Final Plan</td> </tr> <tr> <td>09/23/20</td> <td>Final Plan</td> </tr> <tr> <td>09/23/20</td> <td>Final Plan</td> </tr> <tr> <td>09/23/20</td> <td>Final Plan</td> </tr> </tbody> </table>		Date	Description	09/23/20	Final Plan	09/23/20	Final Plan	09/23/20	Final Plan	09/23/20	Final Plan
Date	Description										
09/23/20	Final Plan										
09/23/20	Final Plan										
09/23/20	Final Plan										
09/23/20	Final Plan										
<p>ALTACSM LAND TITLE SURVEY</p>											
<p>ONE ENERGY PLAZA, SUITE 60-1000 DTE ENERGY</p>											
<p>ALTA/ACSM LAND TITLE SURVEY</p>											
<p>ROSENBRACK LAND SURVEYING, INC. Finding accurate paths for your future! 1046 W. Midland Road Auburn, MI 48611</p>											
<p>JONESFIELD TOWNSHIP SAGINAW COUNTY T12N-R01E</p>											
<p>19-010</p>											
<p>J2</p>											
<p>CAD FILE #: 19010</p>	<p>SHEET: 3 of 16</p>										
<p>PLOT SCALE: 1" = 1'</p>	<p>PROJ MGR: JRR</p>										
<p>DESIGN BY: JRR</p>	<p>DRAWN BY: PGC/JRR</p>										
<p>CHECKED BY: JRR</p>	<p>SCALE: 1" = 800'</p>										

NOT PUBLISHED. ALL RIGHTS RESERVED.

ROSENBRACK LAND SURVEYING, INC.

17-12-1-03-2001-000

17-12-1-03-2001-000

17-12-1-03-2001-000

17-12-1-03-2001-000

17-12-1-03-2001-000

17-12-1-03-2001-000

17-12-1-03-2001-000

17-12-1-03-2001-000

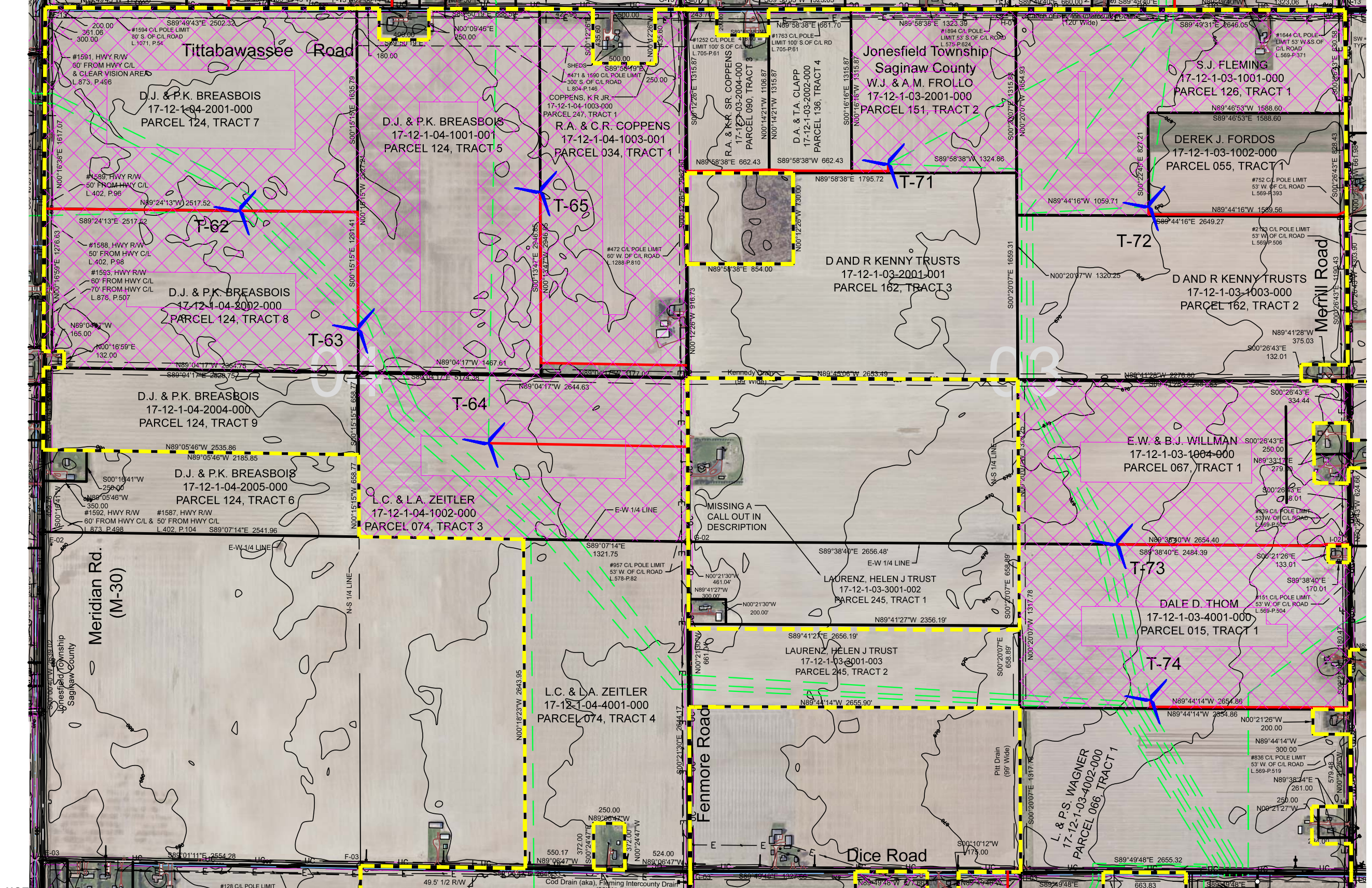

NOTES:

• ALL ROAD RIGHTS-OF-WAY ARE STATUTORY 66' WITH THE EXCEPTION OF MERIDIAN ROAD, F.K.A. M-30. M-30 WAS ABANDONED BY MDOT IN 1962.

Legend	
	SECTION CORNER
	UTILITY POLE
	BOUNDARY LINE
	EASEMENT
	DRAIN CENTERLINE
	PR. CRANE PATH
	PR. COLLECTION LINE
	PR. ACCESS ROAD
	TELEPHONE
	ROAD R.O.W. LINE
	DRAIN R.O.W. LINE
	NO PERMANENT A.G. CONST.
	NO CONSTRUCTION
	OVERHEAD ELECTRIC
	WETLANDS
	DRIVEWAYS
	FENCE LINE
	GAS LINE

SITE PLAN

Vicinity Map
No Scale

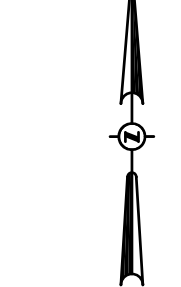
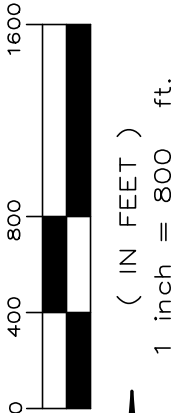
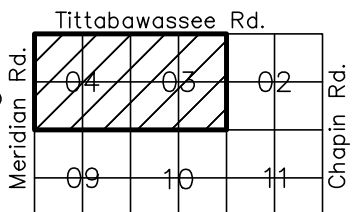

SEE SHEET J4 FOR SITE NOTES.

500 FT TURBINE PROPERTY LINE SETBACK

PREPARED UNDER THE SUPERVISION OF:
 JERRY R. ROSENBRACK, P.E.
 Registered Engineer No. 0293

MERIDIAN WIND PARK PHASE I
DTE WIND ENERGY PROJECT
 DTE ENERGY
 ONE ENERGY PLAZA, SUITE 60-1000
 ALTA/ACSM LAND TITLE SURVEY

PROJECT LOG	
DATE	DESCRIPTION
09/23/20	Final Survey
10/20/20	Final Survey
11/24/20	Final Survey
12/02/20	Final Survey

ROSENBRACK LAND SURVEYING, INC.
 Finding accurate paths for your future!
 1046 W. Midland Road
 Auburn, MI 48611
 989-495-9227

JONESFIELD TOWNSHIP
 SAGINAW COUNTY
 T12N-R01E

CAD FILE #	19010
PLOT SCALE	1:1
PROJ MGR	JRR
DESIGN BY	
DRAWN BY	PCG/JRR
CHECKED BY	
SCALE	1" = 800'
SHEET	4 of 16

19-010
J2A

NOT PUBLISHED, ALL RIGHTS RESERVED.

Rosenbrock Land Surveying, Inc.

03/23/20

10/27/20

10/27/20

10/27/20

10/27/20

10/27/20

10/27/20

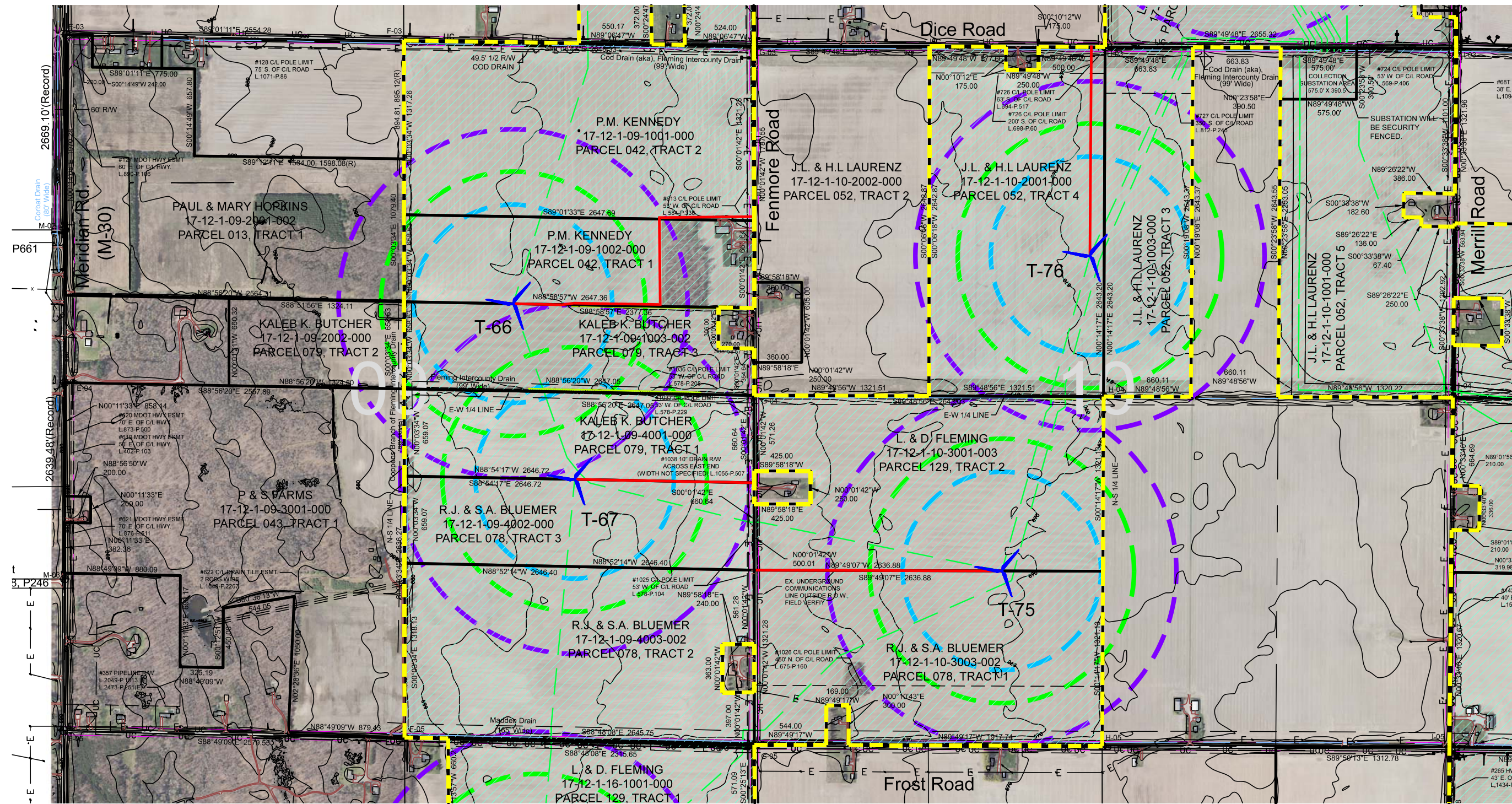

SITE PLAN

NOTES:

- ALL ROAD RIGHTS-OF-WAY ARE STATUTORY 66' WITH THE EXCEPTION OF MERIDIAN ROAD, F.K.A. M-30. M-30 WAS ABANDONED BY MDOT IN 1962.

Legend	
	A-01 SECTION CORNER
	UTILITY POLE
	BOUNDARY LINE
	EASEMENT
	ROAD R.O.W. LINE
	DRAIN R.O.W. LINE
	NO PERMANENT A.G. CONST.
	NO CONSTRUCTION
	UNDERGROUND
	COMMUNICATION LINE
	DRAIN CENTERLINE
	PR. CRANE PATH
	PR. COLLECTION LINE
	PR. ACCESS ROAD
	TELEPHONE
	OVERHEAD ELECTRIC
	GAS LINE
	WETLANDS
	DRIVEWAYS
	FENCE LINE

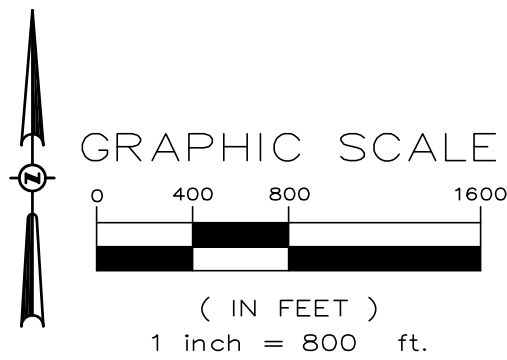

SITE NOTES:

- THE LOCATION OF WIND TURBINES, COLLECTION LINES, AND ACCESS ROADS ARE SUBJECT TO FIELD ENGINEERING ADJUSTMENTS DUE TO LATENT CONDITIONS AND MAY BE MODIFIED THROUGH FINAL ENGINEERING; DTE WOULD REQUEST THAT ANY DEVIATIONS FROM THE APPROVED SITE PLAN, AS SHOWN ON AN AS-BUILT SURVEY FILED WITH THE TOWNSHIP ZONING ADMINISTRATOR, BE DEEMED AN APPROVED DEVIATION UNDER ZONING ORDINANCE SECTION 907(3)(F) AND (H).
- ZONED A1 & A2
- ACCESS ROADS WILL BE CEMENT STABILIZED WITH SURFACE GRAVEL.
- SEE ACCESS ROAD SIGN DETAILS IN APPLICATION.

*See Sheet J4 for Jonesfield Twp. Turbine Setback Details

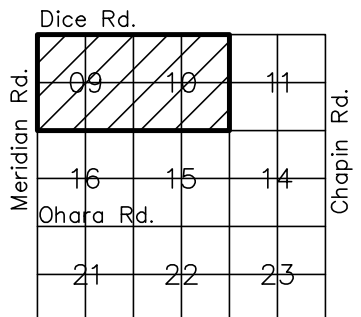

Vicinity Map
No Scale

PREPARED UNDER THE SUPERVISION OF:
**MERIDIAN WIND PARK PHASE I
DTE WIND ENERGY PROJECT**

PROJECT LOG

Date	From	To	By
03/23/20	Plan	10/27/20	JRR
10/27/20	Plan	10/27/20	JRR
10/27/20	Plan	10/27/20	JRR

ROSEN BROCK
LAND SURVEYING, INC.
Finding accurate paths for your future
1046 W. Midland Road
Auburn, MI 48611

JONESFIELD TOWNSHIP
SAGINAW COUNTY
T12N-R01E

CAD FILE #: 19010
PLOT SCALE: 1" = 1'
PROJ MGR: JRR
DESIGN BY:
DRAWN BY: PGG/JRR
CHECKED BY:
SCALE: 1" = 800'
SHEET: 5 of 16

19-010
J3

ALTA/ACSM LAND TITLE SURVEY

DTE ENERGY
ONE ENERGY CENTER
DETOIT, MI 48226 (313) 259-3013

NOT PUBLISHED, ALL RIGHTS RESERVED.

Rosenbrock Land Surveying, Inc.

03/27/20

04/27/20

05/27/20

06/27/20

07/27/20

08/27/20

09/27/20

10/27/20

11/27/20

12/27/20

01/27/21

02/27/21

03/27/21

04/27/21

05/27/21

06/27/21

07/27/21

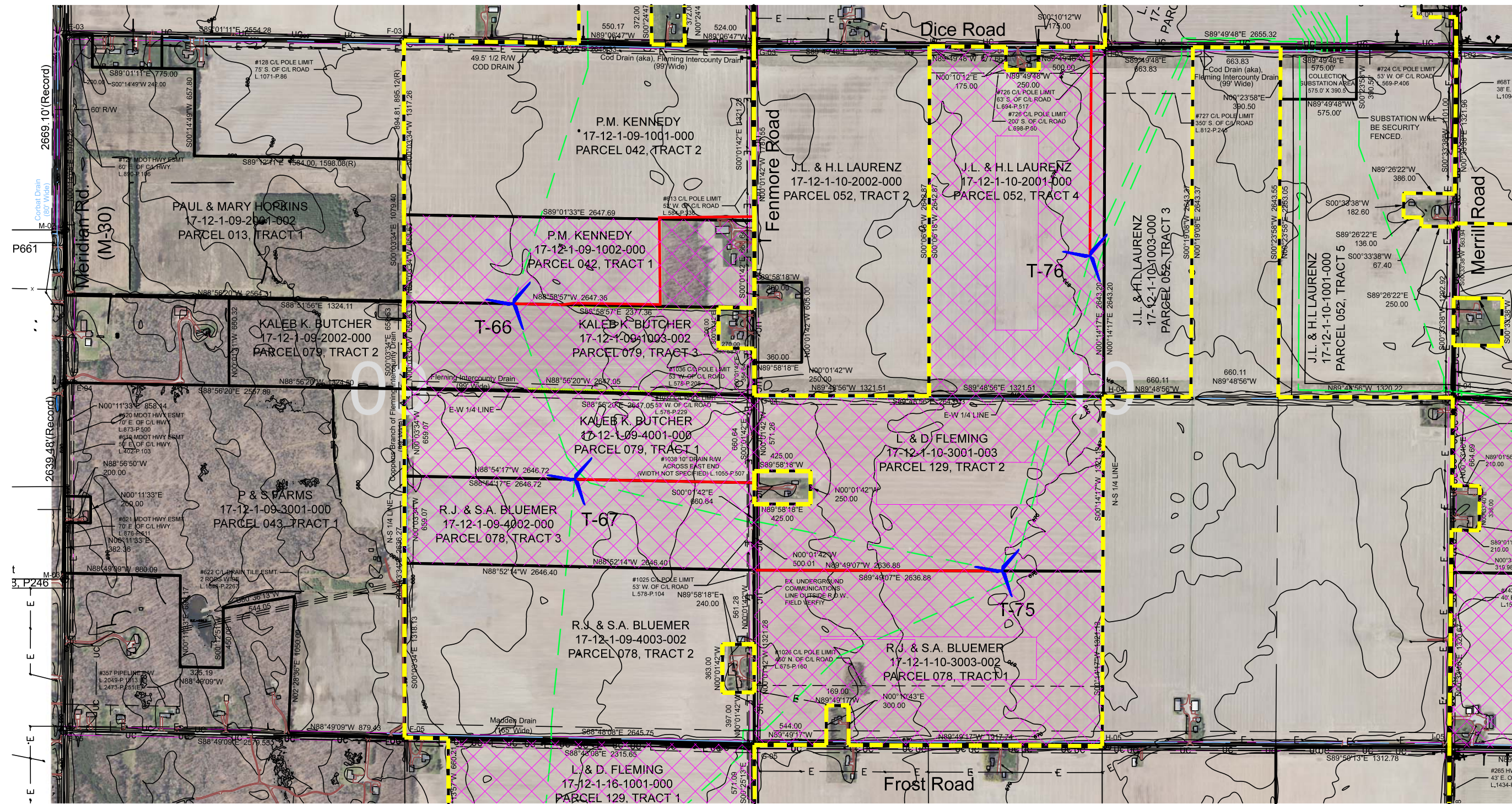

SITE PLAN

NOTES:
 • ALL ROAD RIGHTS-OF-WAY ARE STATUTORY 66' WITH THE EXCEPTION OF MERIDIAN ROAD, F.K.A. M-30. M-30 WAS ABANDONED BY MDOT IN 1962.

Legend	
	A-01 SECTION CORNER
	UTILITY POLE
	BOUNDARY LINE
	EASEMENT
	ROAD R.O.W. LINE
	DRAIN R.O.W. LINE
	NO PERMANENT A.G. CONST.
	NO CONSTRUCTION
	UNDERGROUND COMMUNICATION LINE
	DRAIN CENTERLINE
	PR. CRANE PATH
	PR. COLLECTION LINE
	PR. ACCESS ROAD
	TELEPHONE
	OVERHEAD ELECTRIC
	GAS LINE
	WETLANDS
	DRIVEWAYS
	FENCE LINE

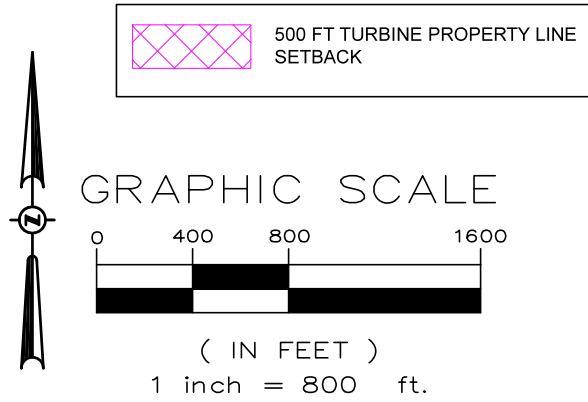

SITE NOTES:
 • THE LOCATION OF WIND TURBINES, COLLECTION LINES, AND ACCESS ROADS ARE SUBJECT TO FIELD ENGINEERING ADJUSTMENTS DUE TO LATENT CONDITIONS AND MAY BE MODIFIED THROUGH FINAL ENGINEERING; DTE WOULD REQUEST THAT ANY DEVIATIONS FROM THE APPROVED SITE PLAN, AS SHOWN ON AN AS-BUILT SURVEY FILED WITH THE TOWNSHIP ZONING ADMINISTRATOR, BE DEEMED AN APPROVED DEVIATION UNDER ZONING ORDINANCE SECTION 907(3)(F) AND (H).
 • ZONED A1 & A2
 • ACCESS ROADS WILL BE CEMENT STABILIZED WITH SURFACE GRAVEL.
 • SEE ACCESS ROAD SIGN DETAILS IN APPLICATION.

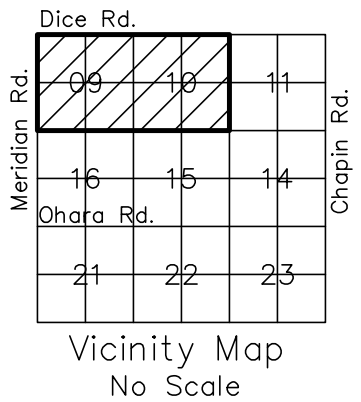

PREPARED UNDER THE SUPERVISION OF:
 JERRY R. ROSENBRICK, P.E.
 Registered Surveyor No. 0293

**MERIDIAN WIND PARK PHASE I
 DTE WIND ENERGY PROJECT**
 DTE ENERGY
 ONE ENERGY CENTER
 DETROIT, MI 48226 (313) 259-3013
 ALTA/ACSM LAND TITLE SURVEY

DATE	DESCRIPTION
03/27/20	Initial Survey
04/27/20	Final Survey
05/27/20	Final Survey
06/27/20	Final Survey
07/27/20	Final Survey
08/27/20	Final Survey
09/27/20	Final Survey
10/27/20	Final Survey
11/27/20	Final Survey
12/27/20	Final Survey
01/27/21	Final Survey
02/27/21	Final Survey
03/27/21	Final Survey
04/27/21	Final Survey
05/27/21	Final Survey
06/27/21	Final Survey
07/27/21	Final Survey

989-495-9227
ROSENBRICK
 LAND SURVEYING, INC.
 Finding accurate paths for your future
 1046 W. Midland Road
 Auburn, MI 48611

JONESFIELD TOWNSHIP
 SAGINAW COUNTY
 T12N-R01E

CAD FILE # 19010	PROJ MGR: JRR
PLOT SCALE: 1" = 1'	DESIGN BY: PCG/JRR
DRAWN BY: PCG/JRR	CHECKED BY:
SCALE: 1" = 800'	SHEET: 6 OF 16

19-010
J3A

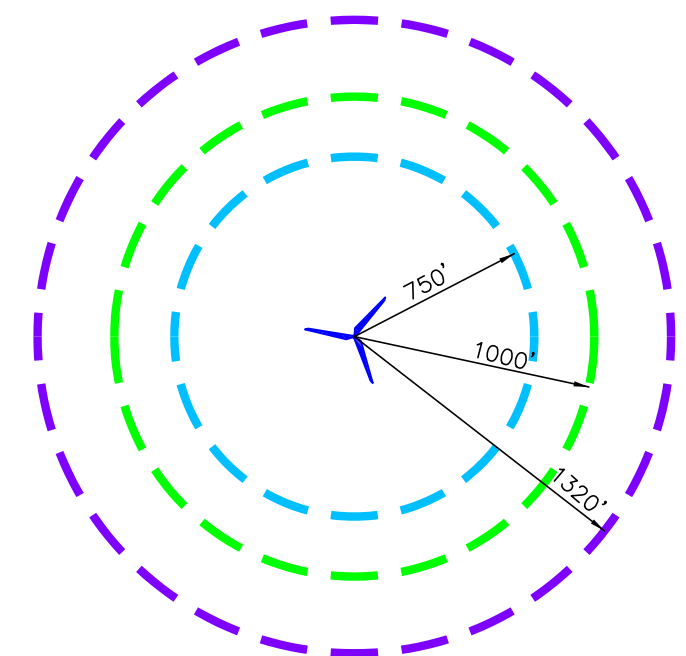
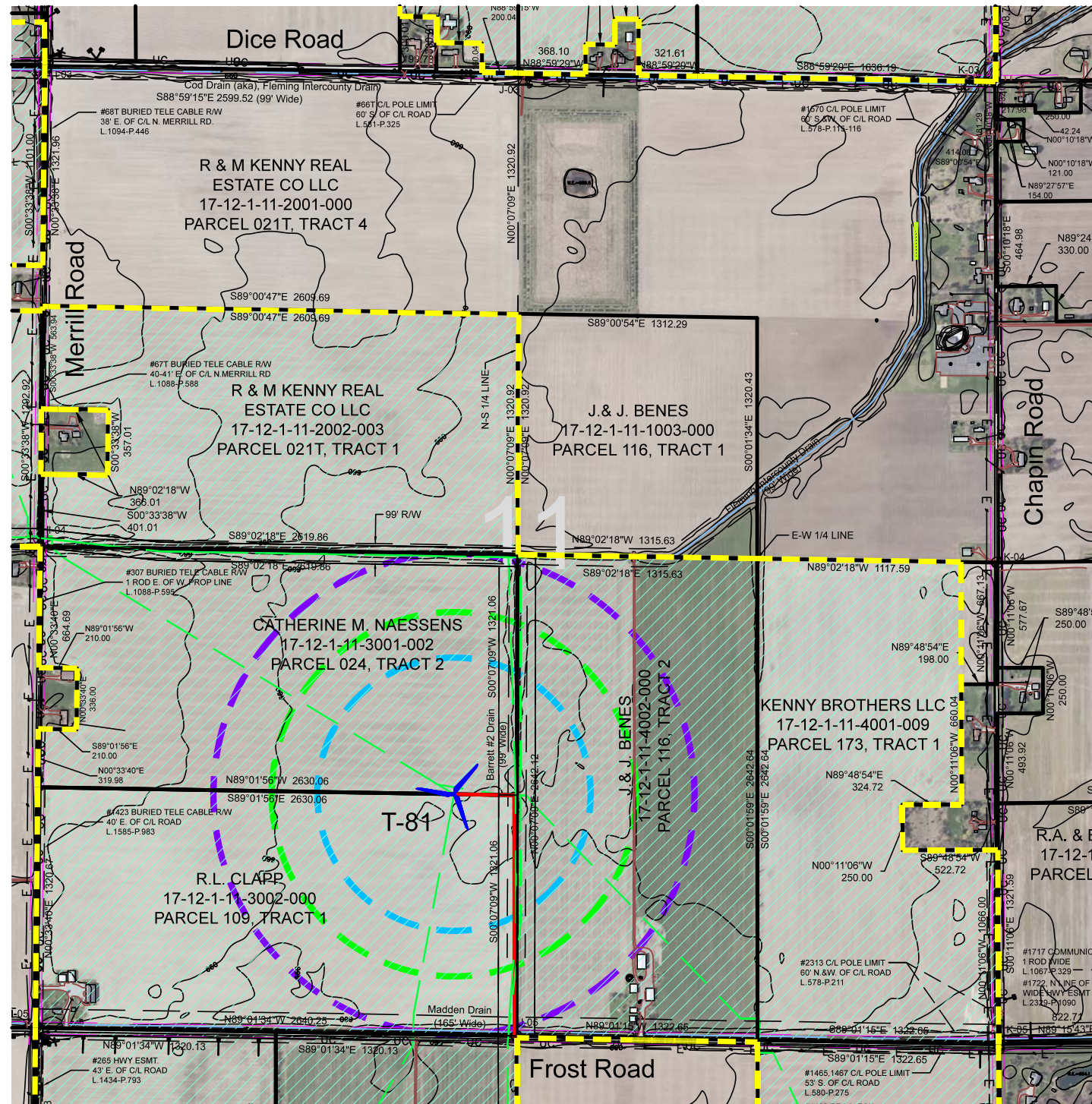

JONESFIELD TWP. TURBINE SETBACKS
 1.5X HEIGHT = 750' FROM ROAD (R.O.W.)
 1.5X HEIGHT = 750' FROM PROJECT BOUNDARY PER DTE.
 ACKNOWLEDGMENT LETTER
 1320' FROM NON-PARTICIPATING RESIDENCES
 1000' FROM PARTICIPATING RESIDENCES
 1320' FROM VILLAGE LIMITS

OVERALL ACCESS ROADS AREA
 52,713 FT.X 16.5 FT. WIDE = 869,764 SQ. FT.
 OVERALL IMPROVED ZONING LANDS AREA
 4,943 ACRES

SITE PLAN

NOTES:

- ALL ROAD RIGHTS-OF-WAY ARE STATUTORY 66' WITH THE EXCEPTION OF MERIDIAN ROAD, F.K.A. M-30. M-30 WAS ABANDONED BY MDOT IN 1962.

Legend	
	A-01 SECTION CORNER
	UTILITY POLE
	BOUNDARY LINE
	EASEMENT
	ROAD R.O.W. LINE
	DRAIN R.O.W. LINE
	NO PERMANENT A.G. CONST.
	NO CONSTRUCTION
	UNDERGROUND
	COMMUNICATION LINE
	DRAIN CENTERLINE
	PR. CRANE PATH
	PR. COLLECTION LINE
	PR. ACCESS ROAD
	TELEPHONE
	OVERHEAD ELECTRIC
	GAS LINE
	WETLANDS
	DRIVEWAYS
	FENCE LINE

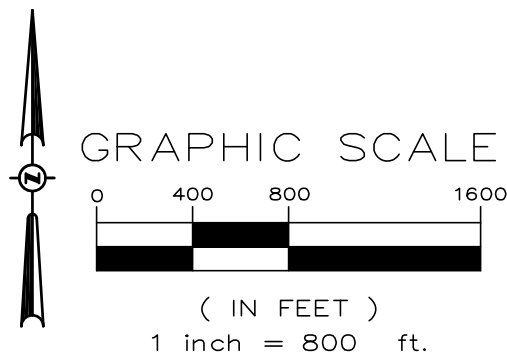

SITE NOTES:

- THE LOCATION OF WIND TURBINES, COLLECTION LINES, AND ACCESS ROADS ARE SUBJECT TO FIELD ENGINEERING ADJUSTMENTS DUE TO LATENT CONDITIONS AND MAY BE MODIFIED THROUGH FINAL ENGINEERING; DTE WOULD REQUEST THAT ANY DEVIATIONS FROM THE APPROVED SITE PLAN, AS SHOWN ON AN AS-BUILT SURVEY FILED WITH THE TOWNSHIP ZONING ADMINISTRATOR, BE DEEMED AN APPROVED DEVIATION UNDER ZONING ORDINANCE SECTION 907(3)(F) AND (H).
- ZONED A1 & A2
- ACCESS ROADS WILL BE CEMENT STABILIZED WITH SURFACE GRAVEL.
- SEE ACCESS ROAD SIGN DETAILS IN APPLICATION.

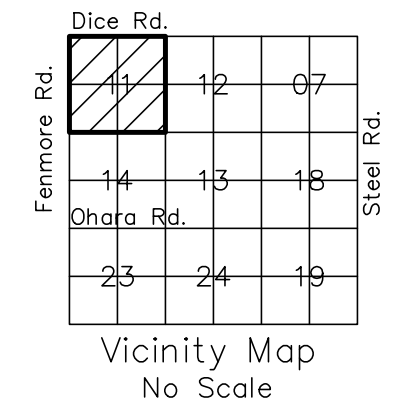

<p style="writing-mode: vertical-rl; transform: rotate(180deg);">PREPARED UNDER THE SUPERVISION OF: DTE ENERGY ONE ENERGY CENTER DETRIT, MI 48226 (313) 253-3013</p>	<p style="writing-mode: vertical-rl; transform: rotate(180deg);">ALTA/ACSM LAND TITLE SURVEY</p>	<p style="writing-mode: vertical-rl; transform: rotate(180deg);">PROJECT LOG</p> <table border="1" style="width: 100%; border-collapse: collapse;"> <tr> <th>DATE</th> <th>DESCRIPTION</th> </tr> <tr> <td>09/23/20</td> <td>Final Survey</td> </tr> <tr> <td>10/27/20</td> <td>Final Survey</td> </tr> <tr> <td>10/27/20</td> <td>Final Survey</td> </tr> </table>	DATE	DESCRIPTION	09/23/20	Final Survey	10/27/20	Final Survey	10/27/20	Final Survey	<p style="writing-mode: vertical-rl; transform: rotate(180deg);">19-010</p>	<p style="writing-mode: vertical-rl; transform: rotate(180deg);">J4</p>	<p style="writing-mode: vertical-rl; transform: rotate(180deg);">SHEET: 7 of 16</p>
DATE	DESCRIPTION												
09/23/20	Final Survey												
10/27/20	Final Survey												
10/27/20	Final Survey												
<p>ROSEN BROCK LAND SURVEYING, INC. Finding accurate paths for your future 1046 W. Midland Road Auburn, MI 48611</p>													
<p>JONESFIELD TOWNSHIP SAGINAW COUNTY T12N-R01E</p>													
<p>989-495-9227</p>													
<p>ALTA/ACSM LAND TITLE SURVEY</p>													
<p>19-010</p>													
<p>J4</p>													

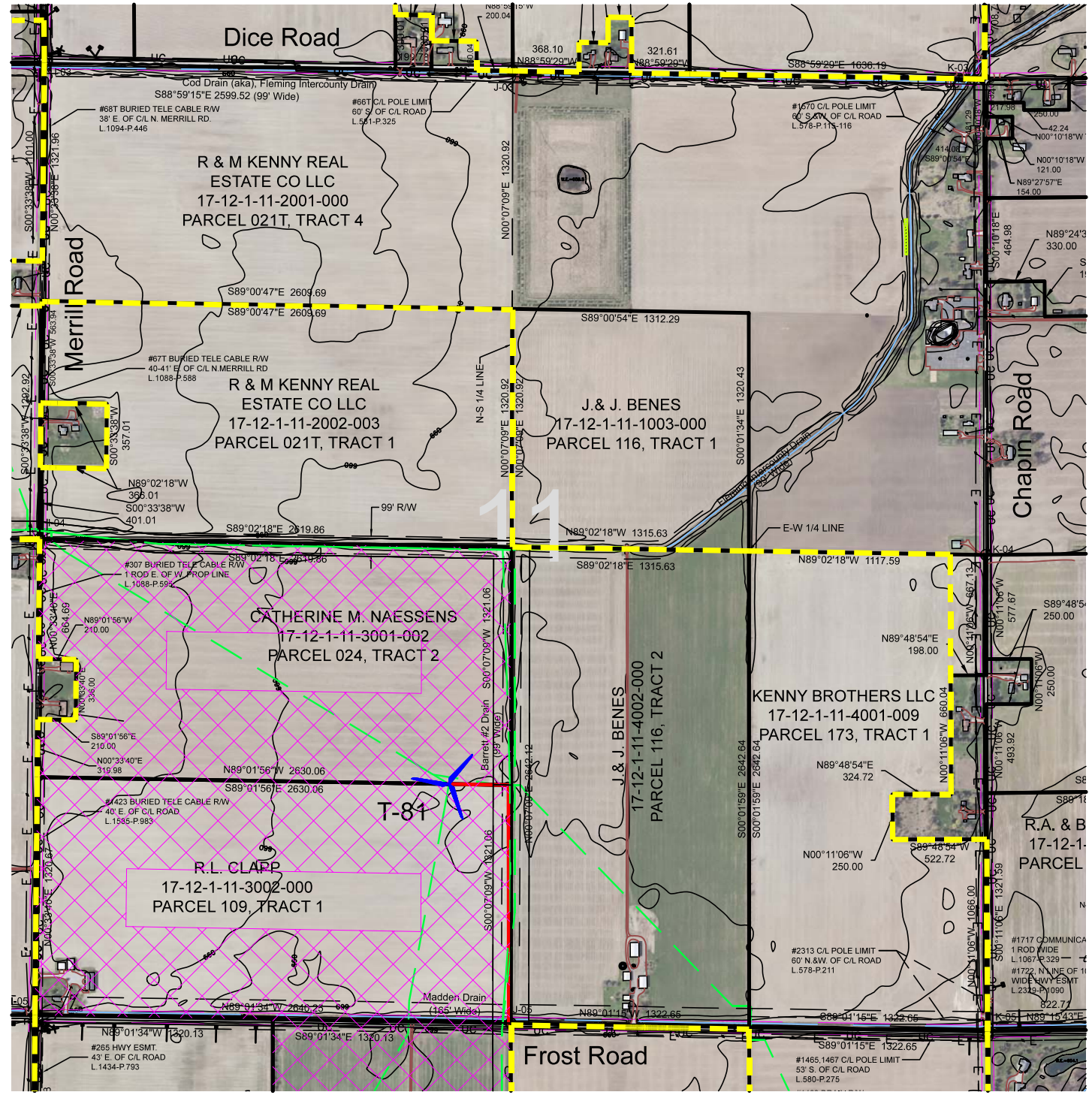

SITE PLAN

NOTES:

- ALL ROAD RIGHTS-OF-WAY ARE STATUTORY 66' WITH THE EXCEPTION OF MERIDIAN ROAD, F.K.A. M-30. M-30 WAS ABANDONED BY MDOT IN 1962.

Legend	
	A-01 SECTION CORNER
	UTILITY POLE
	BOUNDARY LINE
	EASEMENT
	ROAD R.O.W. LINE
	DRAIN R.O.W. LINE
	NO PERMANENT A.G. CONST.
	NO CONSTRUCTION
	UNDERGROUND COMMUNICATION LINE
	DRAIN CENTERLINE
	PR. CRANE PATH
	PR. COLLECTION LINE
	PR. ACCESS ROAD
	TELEPHONE
	OVERHEAD ELECTRIC
	GAS LINE
	WETLANDS
	DRIVEWAYS
	FENCE LINE

500 FT TURBINE PROPERTY LINE SETBACK

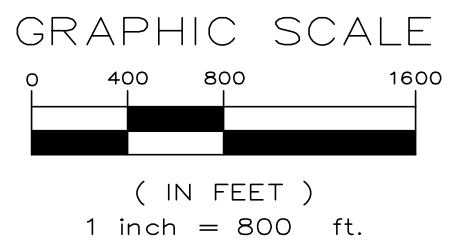

SITE NOTES:

- THE LOCATION OF WIND TURBINES, COLLECTION LINES, AND ACCESS ROADS ARE SUBJECT TO FIELD ENGINEERING ADJUSTMENTS DUE TO LATENT CONDITIONS AND MAY BE MODIFIED THROUGH FINAL ENGINEERING; DTE WOULD REQUEST THAT ANY DEVIATIONS FROM THE APPROVED SITE PLAN, AS SHOWN ON AN AS-BUILT SURVEY FILED WITH THE TOWNSHIP ZONING ADMINISTRATOR, BE DEEMED AN APPROVED DEVIATION UNDER ZONING ORDINANCE SECTION 907(3)(F) AND (H).
- ZONED A1 & A2
- ACCESS ROADS WILL BE CEMENT STABILIZED WITH SURFACE GRAVEL.
- SEE ACCESS ROAD SIGN DETAILS IN APPLICATION.

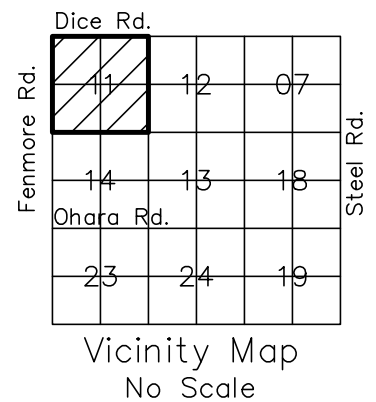

<p style="writing-mode: vertical-rl; transform: rotate(180deg);">PREPARED UNDER THE SUPERVISION OF: DTE ENERGY ONE ENERGY CENTER DETRIT, MI 48226 (313) 258-3013</p>	<p>MERIDIAN WIND PARK PHASE I DTE WIND ENERGY PROJECT</p>																
<p style="writing-mode: vertical-rl; transform: rotate(180deg);">PROJECT LOG</p> <table border="1" style="width: 100%; border-collapse: collapse;"> <thead> <tr> <th>Date</th> <th>From</th> <th>To</th> <th>By</th> </tr> </thead> <tbody> <tr> <td>09/23/20</td> <td>Plan Submit</td> <td>10/27/20</td> <td></td> </tr> <tr> <td>10/27/20</td> <td>Plan Rev</td> <td>10/27/20</td> <td></td> </tr> <tr> <td>10/27/20</td> <td>Plan Rev</td> <td>10/27/20</td> <td></td> </tr> </tbody> </table>	Date	From	To	By	09/23/20	Plan Submit	10/27/20		10/27/20	Plan Rev	10/27/20		10/27/20	Plan Rev	10/27/20		<p>ALTA/ACSM LAND TITLE SURVEY</p>
Date	From	To	By														
09/23/20	Plan Submit	10/27/20															
10/27/20	Plan Rev	10/27/20															
10/27/20	Plan Rev	10/27/20															
<p>989-495-9227 ROSEN BROCK LAND SURVEYING, INC. Finding accurate paths for your future 1046 W. Midland Road Auburn, MI 48611</p>																	
<p>JONESFIELD TOWNSHIP SAGINAW COUNTY T12N-R01E</p>																	
<table border="1" style="width: 100%; border-collapse: collapse;"> <tr> <td>CAD FILE #: 19010</td> <td>PROJ MGR: JRR</td> <td>DESIGN BY: JRR</td> <td>DRAWN BY: PGG/JRR</td> <td>CHECKED BY: JRR</td> <td>SCALE: 1" = 800'</td> <td>SHEET: 8 OF 16</td> </tr> </table>		CAD FILE #: 19010	PROJ MGR: JRR	DESIGN BY: JRR	DRAWN BY: PGG/JRR	CHECKED BY: JRR	SCALE: 1" = 800'	SHEET: 8 OF 16									
CAD FILE #: 19010	PROJ MGR: JRR	DESIGN BY: JRR	DRAWN BY: PGG/JRR	CHECKED BY: JRR	SCALE: 1" = 800'	SHEET: 8 OF 16											
<p>19-010</p> <p>J4A</p>																	

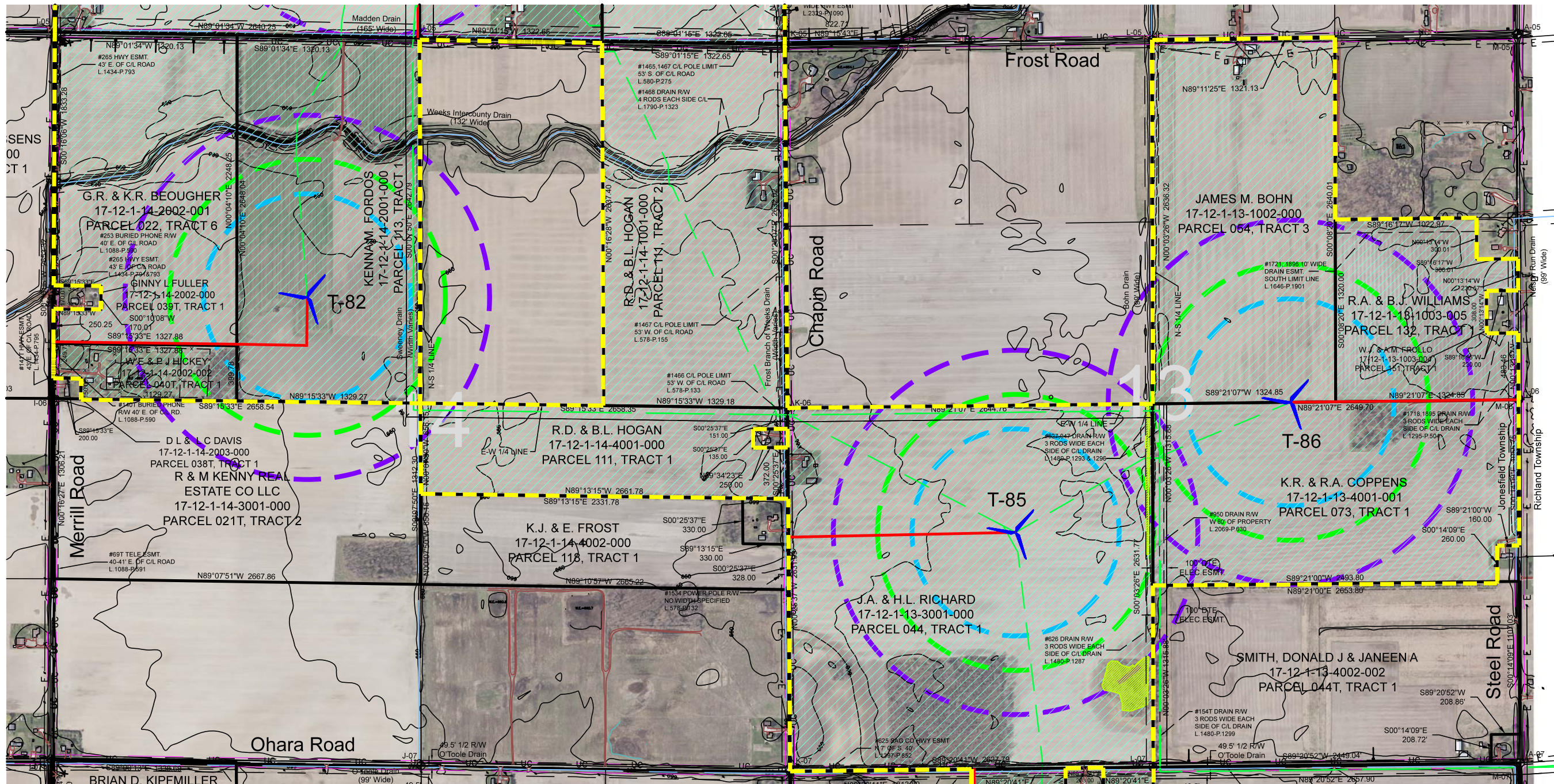

SITE PLAN

- NOTES:**
- ALL ROAD RIGHTS-OF-WAY ARE STATUTORY 66' WITH THE EXCEPTION OF MERIDIAN ROAD, F.K.A. M-30. M-30 WAS ABANDONED BY MDOT IN 1962.

Legend	
	A-01 SECTION CORNER
	UTILITY POLE
	BOUNDARY LINE
	EASEMENT
	ROAD R.O.W. LINE
	DRAIN R.O.W. LINE
	NO PERMANENT A.G. CONST.
	NO CONSTRUCTION
	UNDERGROUND COMMUNICATION LINE
	DRAIN CENTERLINE
	PR. CRANE PATH
	PR. COLLECTION LINE
	PR. ACCESS ROAD
	TELEPHONE
	OVERHEAD ELECTRIC
	GAS LINE
	WETLANDS
	DRIVEWAYS
	FENCE LINE

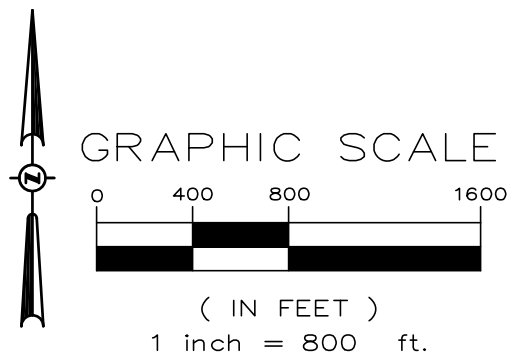

- SITE NOTES:**
- THE LOCATION OF WIND TURBINES, COLLECTION LINES, AND ACCESS ROADS ARE SUBJECT TO FIELD ENGINEERING ADJUSTMENTS DUE TO LATENT CONDITIONS AND MAY BE MODIFIED THROUGH FINAL ENGINEERING; DTE WOULD REQUEST THAT ANY DEVIATIONS FROM THE APPROVED SITE PLAN, AS SHOWN ON AN AS-BUILT SURVEY FILED WITH THE TOWNSHIP ZONING ADMINISTRATOR, BE DEEMED AN APPROVED DEVIATION UNDER ZONING ORDINANCE SECTION 907(3)(F) AND (H).
 - ZONED A1 & A2
 - ACCESS ROADS WILL BE CEMENT STABILIZED WITH SURFACE GRAVEL.
 - SEE ACCESS ROAD SIGN DETAILS IN APPLICATION.

*See Sheet J4 for Jonesfield Twp. Turbine Setback Details

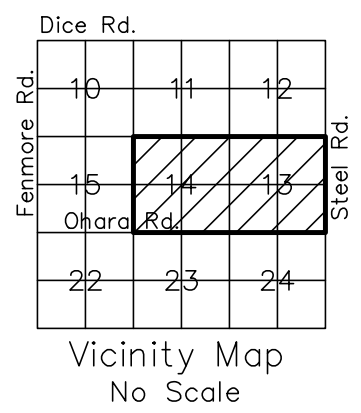

**MERIDIAN WIND PARK PHASE I
 DTE WIND ENERGY PROJECT**

DTE ENERGY
 ONE ENERGY CENTER
 DETROIT, MI 48226 (313) 259-3013

ALTA/ACSM LAND TITLE SURVEY

PROJECT LOG	
DATE	DESCRIPTION
09/23/20	Final Survey
10/07/20	Final Survey
10/27/20	Final Survey

989-495-9227

ROSENBRACK
 LAND SURVEYING, INC.

Finding accurate paths for your future

1046 W. Midland Road
 Auburn, MI 48611

JONESFIELD TOWNSHIP
 SAGINAW COUNTY
 T12N-R01E

CAD FILE #:	19010
PLOT SCALE:	1 : 1
PROJ MGR:	JRR
DESIGN BY:	PCG/JRR
DRAWN BY:	PCG/JRR
CHECKED BY:	
SCALE:	1" = 800'
SHEET:	9 of 16

19-010

J5

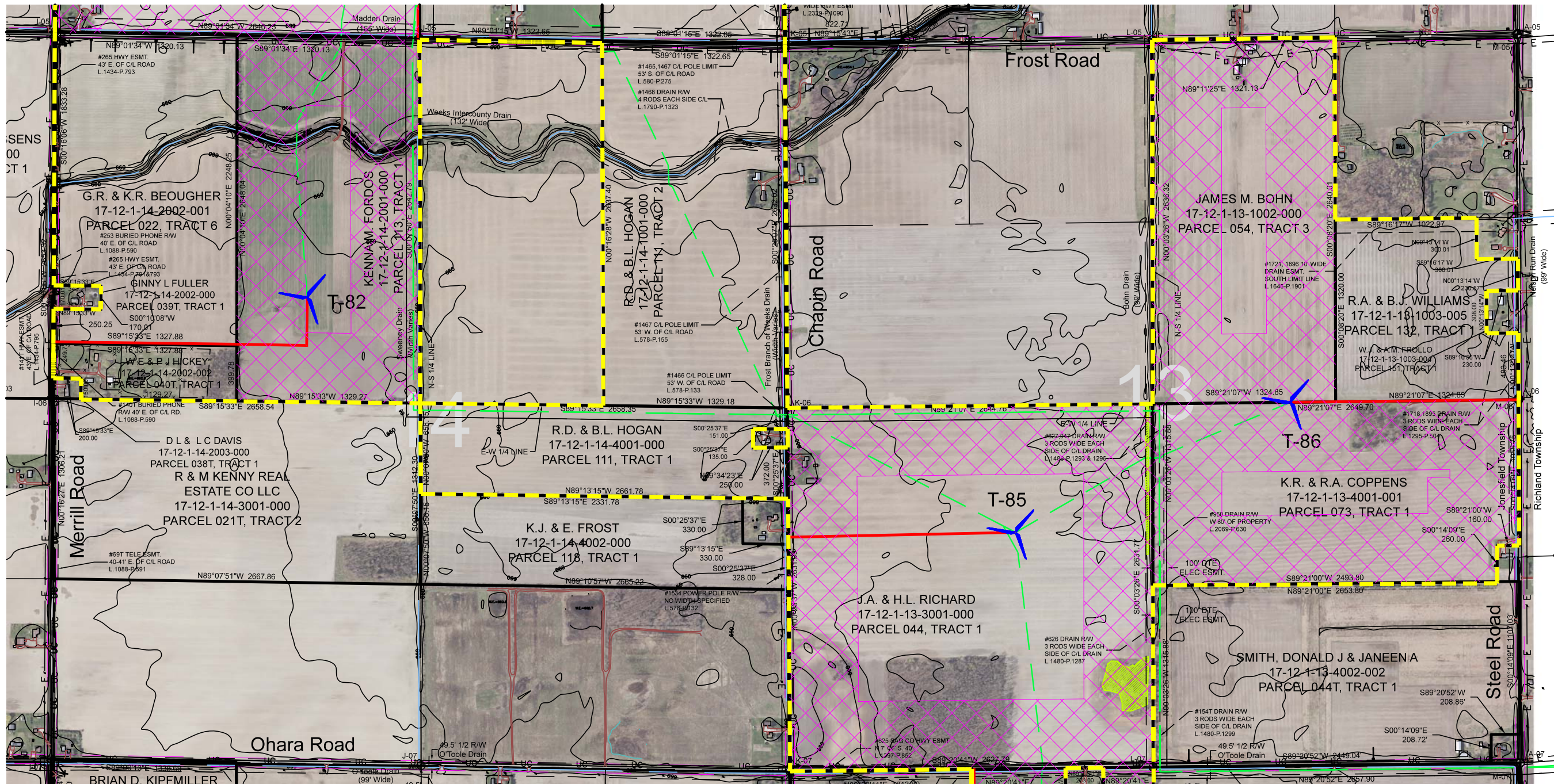

SITE PLAN

NOTES:

- ALL ROAD RIGHTS-OF-WAY ARE STATUTORY 66' WITH THE EXCEPTION OF MERIDIAN ROAD, F.K.A. M-30. M-30 WAS ABANDONED BY MDOT IN 1962.

Legend	
	A-01 SECTION CORNER
	UTILITY POLE
	BOUNDARY LINE
	EASEMENT
	ROAD R.O.W. LINE
	DRAIN R.O.W. LINE
	NO PERMANENT A.G. CONST.
	NO CONSTRUCTION
	UNDERGROUND COMMUNICATION LINE
	DRAIN CENTERLINE
	PR. CRANE PATH
	PR. COLLECTION LINE
	PR. ACCESS ROAD
	TELEPHONE
	OVERHEAD ELECTRIC
	GAS LINE
	WETLANDS
	DRIVEWAYS
	FENCE LINE

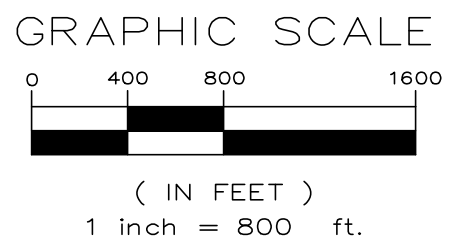
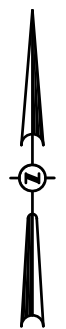
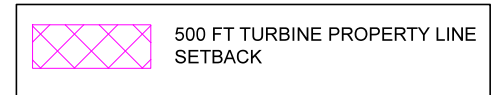

SITE NOTES:

- THE LOCATION OF WIND TURBINES, COLLECTION LINES, AND ACCESS ROADS ARE SUBJECT TO FIELD ENGINEERING ADJUSTMENTS DUE TO LATENT CONDITIONS AND MAY BE MODIFIED THROUGH FINAL ENGINEERING; DTE WOULD REQUEST THAT ANY DEVIATIONS FROM THE APPROVED SITE PLAN, AS SHOWN ON AN AS-BUILT SURVEY FILED WITH THE TOWNSHIP ZONING ADMINISTRATOR, BE DEEMED AN APPROVED DEVIATION UNDER ZONING ORDINANCE SECTION 907(3)(F) AND (H).
- ZONED A1 & A2
- ACCESS ROADS WILL BE CEMENT STABILIZED WITH SURFACE GRAVEL.
- SEE ACCESS ROAD SIGN DETAILS IN APPLICATION.

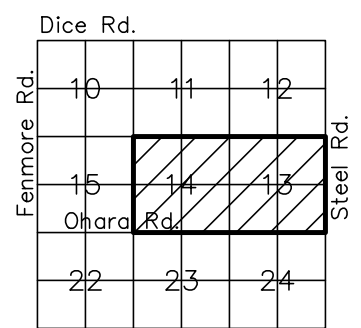

Vicinity Map
No Scale

**MERIDIAN WIND PARK PHASE I
DTE WIND ENERGY PROJECT**

DTE ENERGY
ONE ENERGY CENTER
DETRIT, MI 48226 (313) 259-3013

ALTA/ACSM LAND TITLE SURVEY

PROJECT LOG	
Date	Description
09/23/20	Final Survey
10/27/20	Final Survey
11/27/20	Final Survey

ROSENBRACK LAND SURVEYING, INC.
Finding accurate paths for your future

1046 W. Midland Road
Auburn, MI 48611

989-495-9227

JONESFIELD TOWNSHIP
SAGINAW COUNTY
T12N-R01E

CAD FILE # 19010
PLOT SCALE 1:1
PROJ MGR: JRR
DESIGN BY: PGG/JRR
DRAWN BY: PGG/JRR
CHECKED BY:
SCALE: 1" = 800'
SHEET: 10 of 16

19-010
J5A

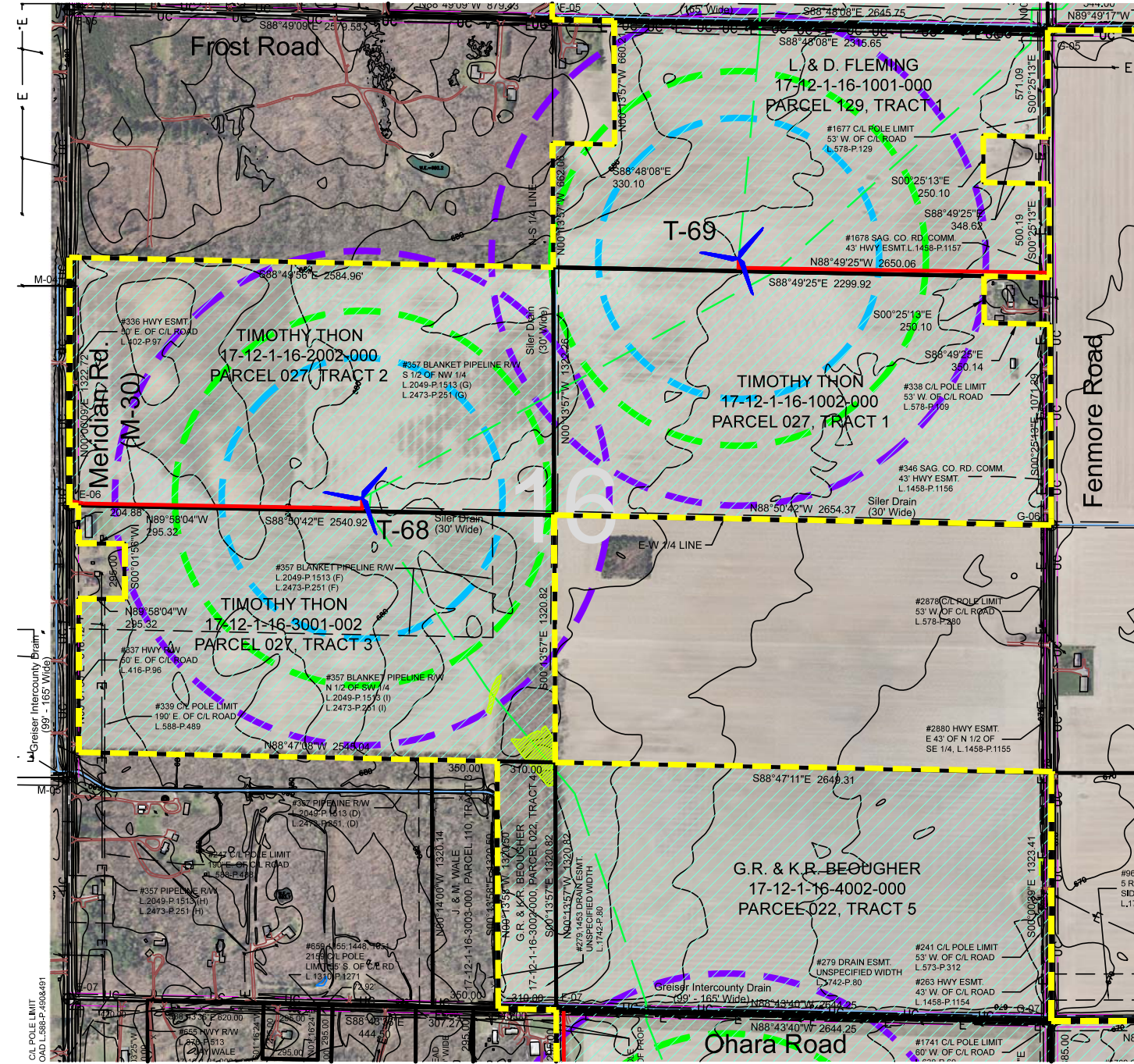

SITE PLAN

NOTES:

- ALL ROAD RIGHTS-OF-WAY ARE STATUTORY 66' WITH THE EXCEPTION OF MERIDIAN ROAD, F.K.A. M-30. M-30 WAS ABANDONED BY MDOT IN 1962.

Legend	
	A-01 SECTION CORNER
	UTILITY POLE
	BOUNDARY LINE
	EASEMENT
	ROAD R.O.W. LINE
	DRAIN R.O.W. LINE
	NO PERMANENT A.G. CONST.
	NO CONSTRUCTION
	UNDERGROUND COMMUNICATION LINE
	DRAIN CENTERLINE
	PR. CRANE PATH
	PR. COLLECTION LINE
	PR. ACCESS ROAD
	TELEPHONE
	OVERHEAD ELECTRIC
	GAS LINE
	WETLANDS
	DRIVEWAYS
	FENCE LINE

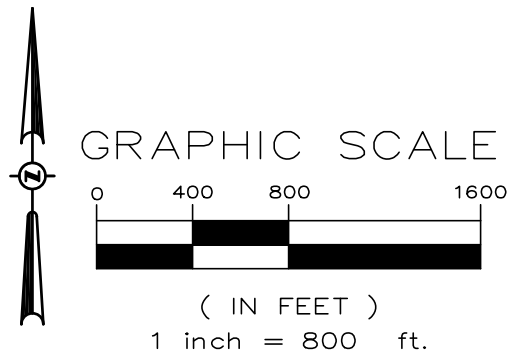

SITE NOTES:

- THE LOCATION OF WIND TURBINES, COLLECTION LINES, AND ACCESS ROADS ARE SUBJECT TO FIELD ENGINEERING ADJUSTMENTS DUE TO LATENT CONDITIONS AND MAY BE MODIFIED THROUGH FINAL ENGINEERING; DTE WOULD REQUEST THAT ANY DEVIATIONS FROM THE APPROVED SITE PLAN, AS SHOWN ON AN AS-BUILT SURVEY FILED WITH THE TOWNSHIP ZONING ADMINISTRATOR, BE DEEMED AN APPROVED DEVIATION UNDER ZONING ORDINANCE SECTION 907(3)(F) AND (H).
- ZONED A1 & A2
- ACCESS ROADS WILL BE CEMENT STABILIZED WITH SURFACE GRAVEL.
- SEE ACCESS ROAD SIGN DETAILS IN APPLICATION.

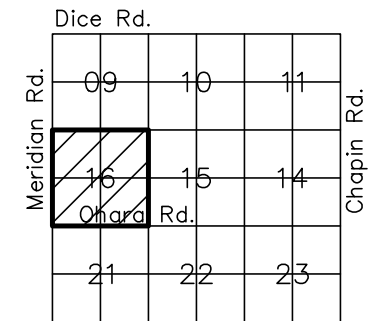

Vicinity Map
No Scale

*See Sheet J4 for Jonesfield Twp. Turbine Setback Details

PREPARED UNDER THE SUPERVISION OF:
DTE ENERGY
ONE ENERGY CENTER
DETROIT, MI 48226 (313) 259-3013

ALTA/ACSM LAND TITLE SURVEY

PROJECT LOG	
Date	10/27/20
Drawn By	JRR
Checked By	PCG/JRR
Scale	1" = 800'

ROSEN BROCK
LAND SURVEYING, INC.
Finding accurate paths for your future
1046 W. Midland Road
Auburn, MI 48611

JONESFIELD TOWNSHIP
SAGINAW COUNTY
T12N-R01E

CAD FILE #	19010
PROJ MGR	JRR
DESIGN BY	PCG/JRR
DRAWN BY	PCG/JRR
CHECKED BY	
SCALE	1" = 800'
SHEET	11 of 16

19-010
J6

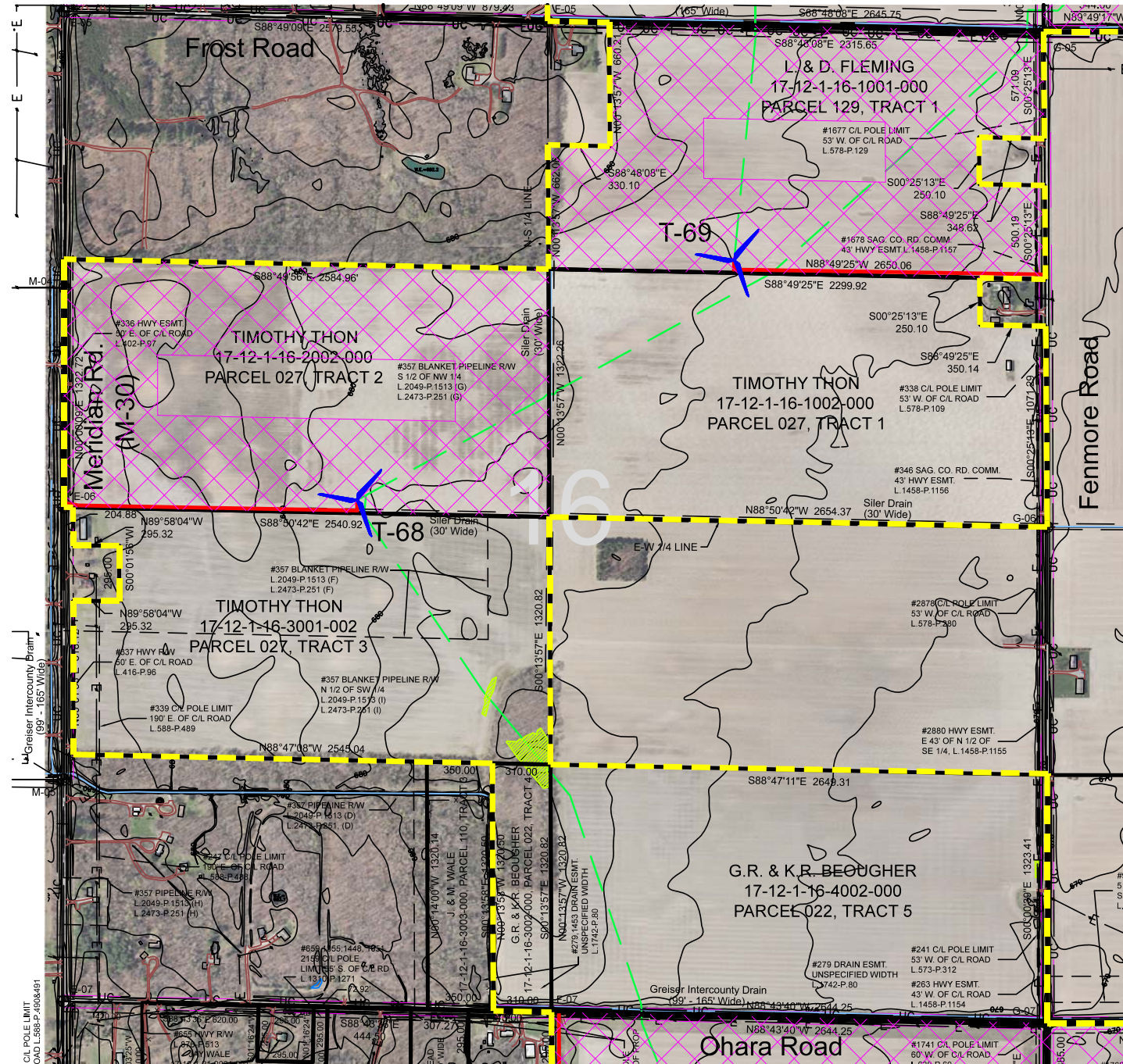

500 FT TURBINE PROPERTY LINE SETBACK

SITE PLAN

- NOTES:**
- ALL ROAD RIGHTS-OF-WAY ARE STATUTORY 66' WITH THE EXCEPTION OF MERIDIAN ROAD, F.K.A. M-30. M-30 WAS ABANDONED BY MDOT IN 1962.

Legend	
	A-01 SECTION CORNER
	UTILITY POLE BOUNDARY LINE
	EASEMENT
	ROAD R.O.W. LINE
	DRAIN R.O.W. LINE
	NO PERMANENT A.G. CONST.
	NO CONSTRUCTION
	UNDERGROUND COMMUNICATION LINE
	DRAIN CENTERLINE
	PR. CRANE PATH
	PR. COLLECTION LINE
	PR. ACCESS ROAD
	TELEPHONE
	OVERHEAD ELECTRIC
	GAS LINE
	WETLANDS
	DRIVEWAYS
	FENCE LINE

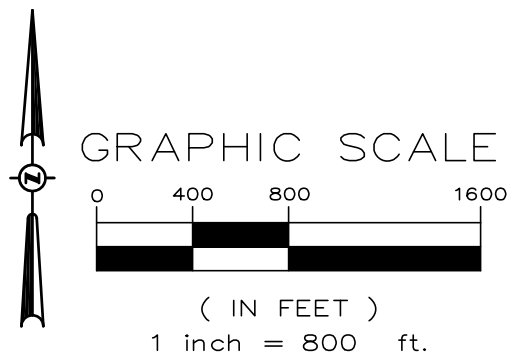

- SITE NOTES:**
- THE LOCATION OF WIND TURBINES, COLLECTION LINES, AND ACCESS ROADS ARE SUBJECT TO FIELD ENGINEERING ADJUSTMENTS DUE TO LATENT CONDITIONS AND MAY BE MODIFIED THROUGH FINAL ENGINEERING; DTE WOULD REQUEST THAT ANY DEVIATIONS FROM THE APPROVED SITE PLAN, AS SHOWN ON AN AS-BUILT SURVEY FILED WITH THE TOWNSHIP ZONING ADMINISTRATOR, BE DEEMED AN APPROVED DEVIATION UNDER ZONING ORDINANCE SECTION 907(3)(F) AND (H).
 - ZONED A1 & A2
 - ACCESS ROADS WILL BE CEMENT STABILIZED WITH SURFACE GRAVEL.
 - SEE ACCESS ROAD SIGN DETAILS IN APPLICATION.

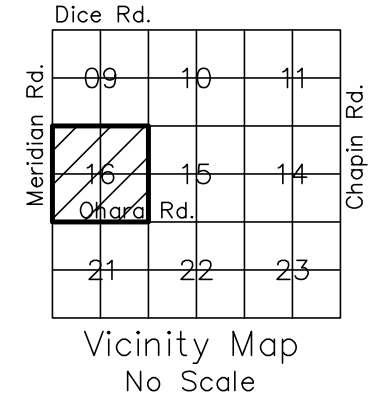

PREPARED UNDER THE SUPERVISION OF:
 JERRY R. ROSENBERG, P.E.
 Registered Surveyor No. 0283

MERIDIAN WIND PARK PHASE I
DTE WIND ENERGY PROJECT
 DTE ENERGY
 ONE ENERGY CENTER
 10000 W. LAFAYETTE BLVD.
 DETROIT, MI 48226 (313) 253-3013
 ALTA/ACSM LAND TITLE SURVEY

PROJECT LOG	
DATE	DESCRIPTION
09/23/20	Final Survey
10/07/20	Final Survey
10/27/20	Final Survey

989-495-9227

ROSENBERG
LAND SURVEYING, INC.
 Finding accurate paths for your future
 1046 W. Midland Road
 Auburn, MI 48611

JONESFIELD TOWNSHIP
 SAGINAW COUNTY
 T12N-R01E

CAD FILE #	19010
PLOT SCALE	1:1
PROJ MGR	JRR
DESIGN BY	
DRAWN BY	PCG/JRR
CHECKED BY	
SCALE	1" = 800'
SHEET	12 of 16

19-010
J6A

NOT PUBLISHED, ALL RIGHTS RESERVED

ROSEN BROCK LAND SURVEYING, INC.

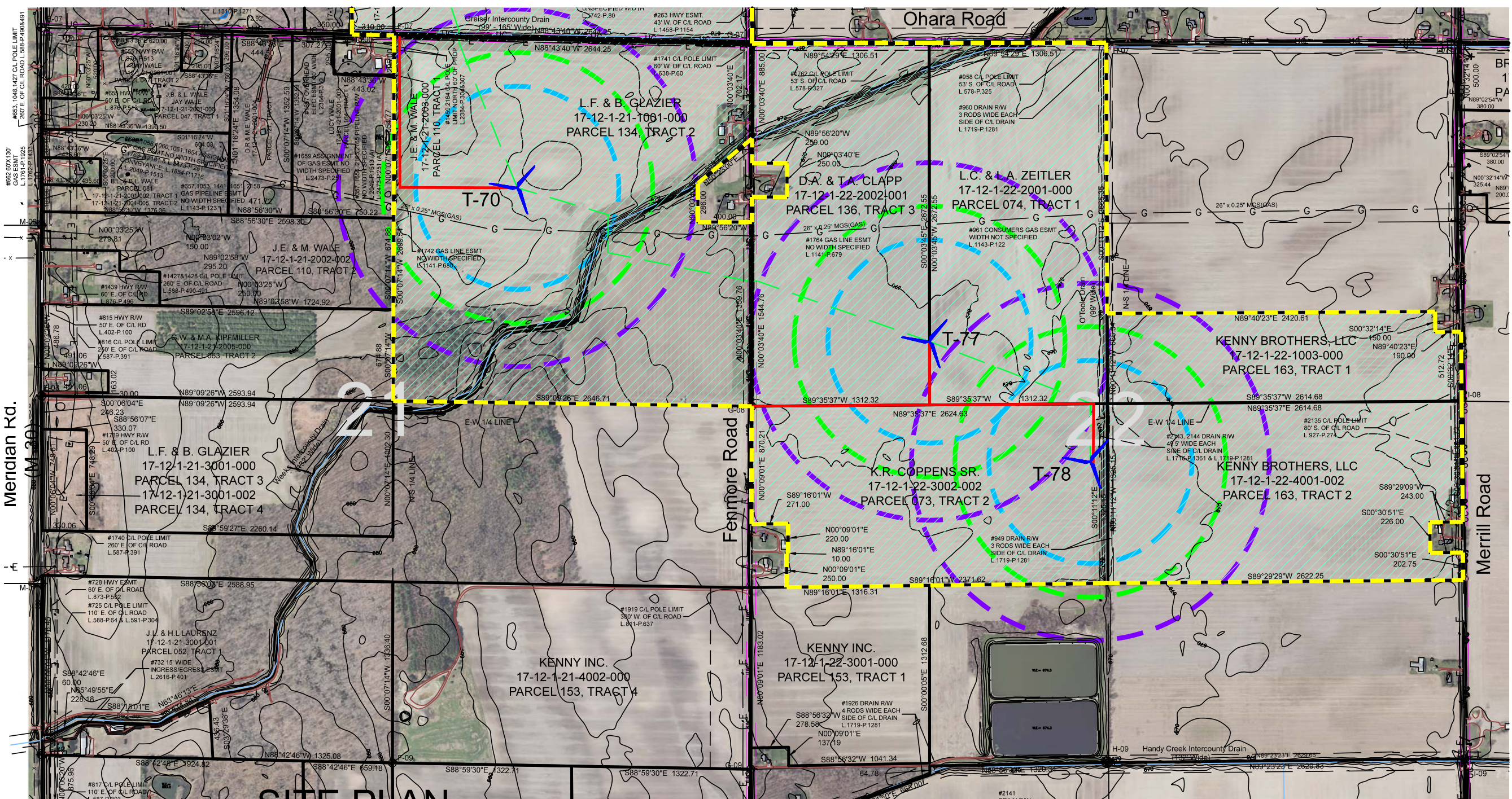

SITE PLAN

NOTES:

- ALL ROAD RIGHTS-OF-WAY ARE STATUTORY 66' WITH THE EXCEPTION OF MERIDIAN ROAD, F.K.A. M-30. M-30 WAS ABANDONED BY MDOT IN 1962.

Legend	
	A-01 SECTION CORNER
	UTILITY POLE
	BOUNDARY LINE
	EASEMENT
	ROAD R.O.W. LINE
	DRAIN R.O.W. LINE
	NO PERMANENT A.G. CONST.
	NO CONSTRUCTION
	UNDERGROUND
	COMMUNICATION LINE
	DRAIN CENTERLINE
	PR. CRANE PATH
	PR. COLLECTION LINE
	PR. ACCESS ROAD
	TELEPHONE
	OVERHEAD ELECTRIC
	GAS LINE
	WETLANDS
	DRIVEWAYS
	FENCE LINE

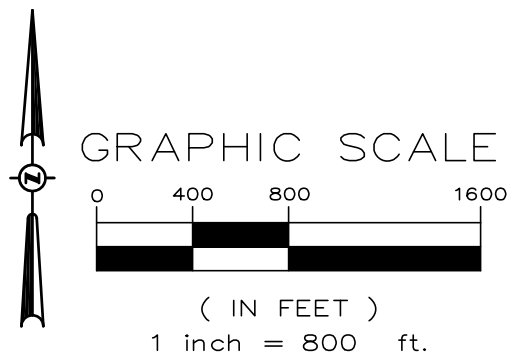

SITE NOTES:

- THE LOCATION OF WIND TURBINES, COLLECTION LINES, AND ACCESS ROADS ARE SUBJECT TO FIELD ENGINEERING ADJUSTMENTS DUE TO LATENT CONDITIONS AND MAY BE MODIFIED THROUGH FINAL ENGINEERING; DTE WOULD REQUEST THAT ANY DEVIATIONS FROM THE APPROVED SITE PLAN, AS SHOWN ON AN AS-BUILT SURVEY FILED WITH THE TOWNSHIP ZONING ADMINISTRATOR, BE DEEMED AN APPROVED DEVIATION UNDER ZONING ORDINANCE SECTION 907(3)(F) AND (H).
- ZONED A1 & A2
- ACCESS ROADS WILL BE CEMENT STABILIZED WITH SURFACE GRAVEL.
- SEE ACCESS ROAD SIGN DETAILS IN APPLICATION.

*See Sheet J4 for Jonesfield Twp. Turbine Setback Details

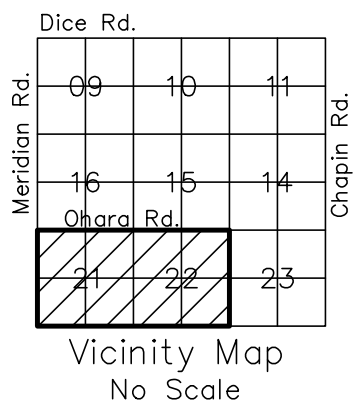

PREPARED UNDER THE SUPERVISION OF:
DTE ENERGY
ONE ENERGY CENTER
DETROIT, MI 48226 (313) 259-3013

**MERIDIAN WIND PARK PHASE I
DTE WIND ENERGY PROJECT**

PROJECT LOG

Date	From	To	By
09/23/20	Site Plan	10/27/20	JRR
10/27/20	Site Plan	10/27/20	JRR
10/27/20	Site Plan	10/27/20	JRR

ROSEN BROCK LAND SURVEYING, INC.
Finding accurate paths for your future
1046 W. Midland Road
Auburn, MI 48611

989-495-9227

JONESFIELD TOWNSHIP
SAGINAW COUNTY
T12N-R01E

CAD FILE #:	19010
PLOT SCALE:	1 : 1
PROJ MGR:	JRR
DESIGN BY:	PCG/JRR
DRAWN BY:	PCG/JRR
CHECKED BY:	
SCALE:	1" = 800'
SHEET:	13 of 16

19-010
J7

Jeffery R. Rosenbrock, P.E.
Professional Engineer No. 0283

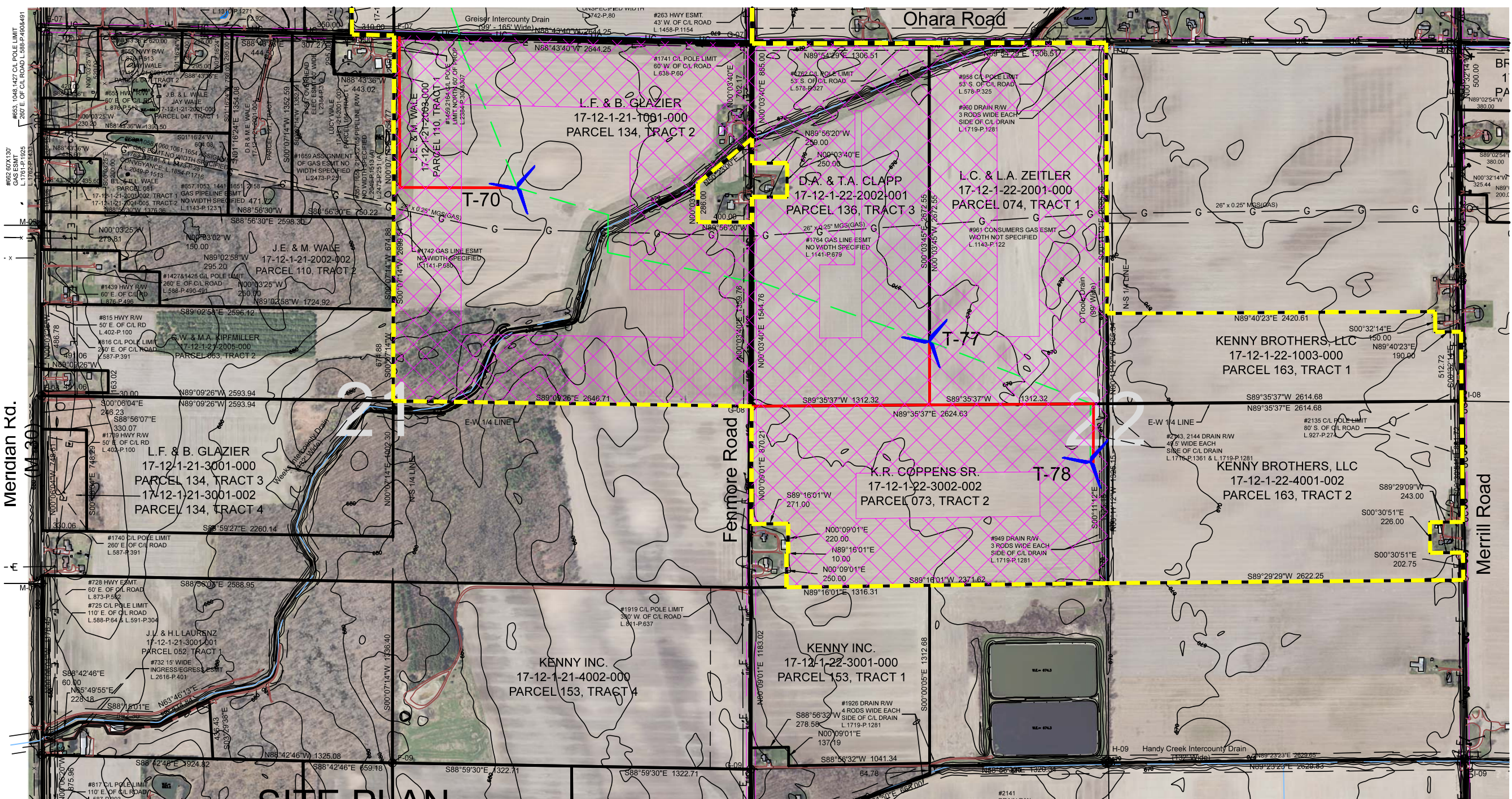

SITE PLAN

NOTES:

- ALL ROAD RIGHTS-OF-WAY ARE STATUTORY 66' WITH THE EXCEPTION OF MERIDIAN ROAD, F.K.A. M-30. M-30 WAS ABANDONED BY MDOT IN 1962.

Legend	
	A-01 SECTION CORNER
	UTILITY POLE
	BOUNDARY LINE
	EASEMENT
	ROAD R.O.W. LINE
	DRAIN R.O.W. LINE
	NO PERMANENT A.G. CONST.
	NO CONSTRUCTION
	UNDERGROUND COMMUNICATION LINE
	DRAIN CENTERLINE
	PR. CRANE PATH
	PR. COLLECTION LINE
	PR. ACCESS ROAD
	TELEPHONE
	OVERHEAD ELECTRIC
	GAS LINE
	WETLANDS
	DRIVEWAYS
	FENCE LINE

500 FT TURBINE PROPERTY LINE SETBACK

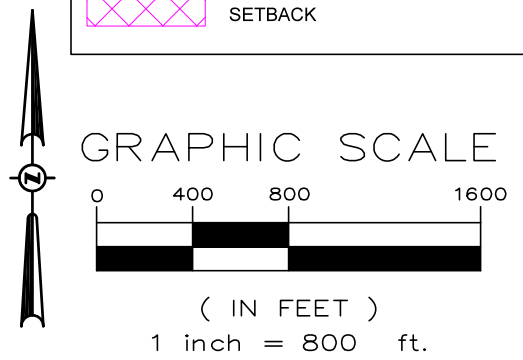

SITE NOTES:

- THE LOCATION OF WIND TURBINES, COLLECTION LINES, AND ACCESS ROADS ARE SUBJECT TO FIELD ENGINEERING ADJUSTMENTS DUE TO LATENT CONDITIONS AND MAY BE MODIFIED THROUGH FINAL ENGINEERING; DTE WOULD REQUEST THAT ANY DEVIATIONS FROM THE APPROVED SITE PLAN, AS SHOWN ON AN AS-BUILT SURVEY FILED WITH THE TOWNSHIP ZONING ADMINISTRATOR, BE DEEMED AN APPROVED DEVIATION UNDER ZONING ORDINANCE SECTION 907(3)(F) AND (H).
- ZONED A1 & A2
- ACCESS ROADS WILL BE CEMENT STABILIZED WITH SURFACE GRAVEL.
- SEE ACCESS ROAD SIGN DETAILS IN APPLICATION.

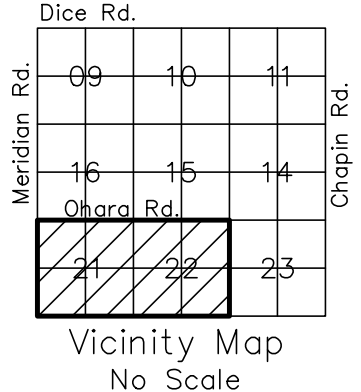

PREPARED UNDER THE SUPERVISION OF:
DTE ENERGY
ONE ENERGY CENTER
DETROIT, MI 48226 (313) 259-3013

**MERIDIAN WIND PARK PHASE I
DTE WIND ENERGY PROJECT**

DATE	DESCRIPTION
03/23/20	Final Survey
10/27/20	Final Survey
10/27/20	Final Survey

ROSEN BROCK
LAND SURVEYING, INC.
Finding accurate paths for your future
1046 W. Midland Road
Auburn, MI 48611

JONESFIELD TOWNSHIP
SAGINAW COUNTY
T12N-R01E

CAD FILE #:	19010
PLOT SCALE:	1" = 1'
PROJ MGR:	JRR
DESIGN BY:	PCG/JRR
DRAWN BY:	PCG/JRR
CHECKED BY:	
SCALE:	1" = 800'
SHEET:	14 OF 16

19-010
J7A

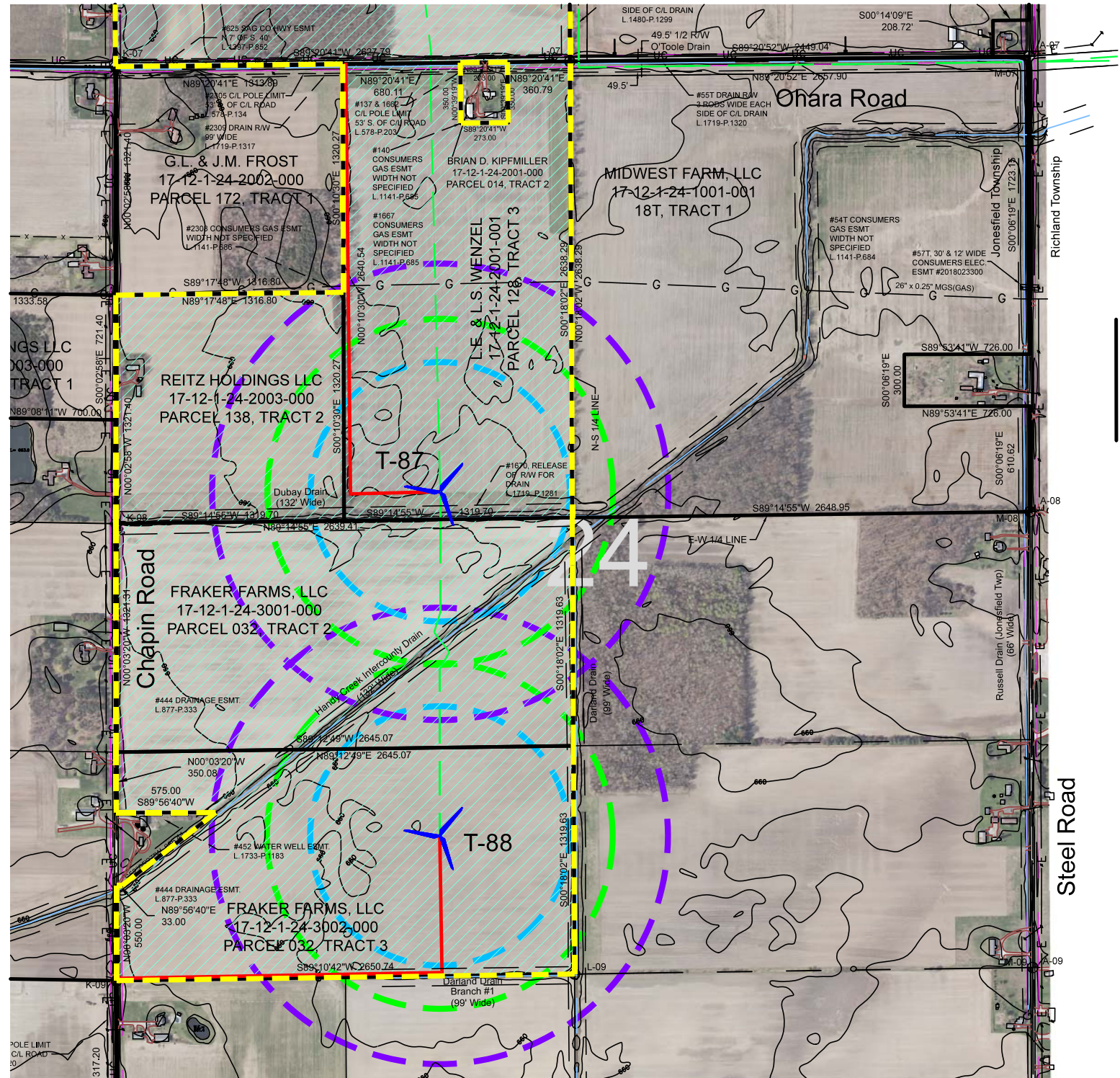

SITE PLAN

NOTES:

- ALL ROAD RIGHTS-OF-WAY ARE STATUTORY 66' WITH THE EXCEPTION OF MERIDIAN ROAD, F.K.A. M-30. M-30 WAS ABANDONED BY MDOT IN 1962.

Legend	
	A-01 SECTION CORNER
	UTILITY POLE
	BOUNDARY LINE
	EASEMENT
	ROAD R.O.W. LINE
	DRAIN R.O.W. LINE
	NO PERMANENT A.G. CONST.
	NO CONSTRUCTION
	UNDERGROUND COMMUNICATION LINE
	DRAIN CENTERLINE
	PR. CRANE PATH
	PR. COLLECTION LINE
	PR. ACCESS ROAD
	TELEPHONE
	OVERHEAD ELECTRIC
	GAS LINE
	WETLANDS
	DRIVEWAYS
	FENCE LINE



GRAPHIC SCALE

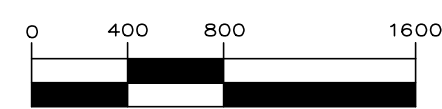

(IN FEET)
1 inch = 800 ft.

SITE NOTES:

- THE LOCATION OF WIND TURBINES, COLLECTION LINES, AND ACCESS ROADS ARE SUBJECT TO FIELD ENGINEERING ADJUSTMENTS DUE TO LATENT CONDITIONS AND MAY BE MODIFIED THROUGH FINAL ENGINEERING; DTE WOULD REQUEST THAT ANY DEVIATIONS FROM THE APPROVED SITE PLAN, AS SHOWN ON AN AS-BUILT SURVEY FILED WITH THE TOWNSHIP ZONING ADMINISTRATOR, BE DEEMED AN APPROVED DEVIATION UNDER ZONING ORDINANCE SECTION 907(3)(F) AND (H).
- ZONED A1 & A2
- ACCESS ROADS WILL BE CEMENT STABILIZED WITH SURFACE GRAVEL.
- SEE ACCESS ROAD SIGN DETAILS IN APPLICATION.

*See Sheet J4 for Jonesfield Twp. Turbine Setback Details

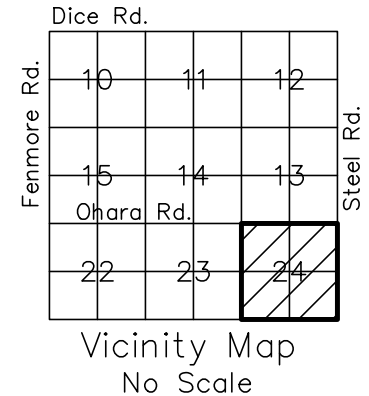

PREPARED UNDER THE SUPERVISION OF:
DTE ENERGY
ONE ENERGY CENTER
DETROIT, MI 48226 (313) 258-3013

ALTA/ACSM LAND TITLE SURVEY

DATE	DESCRIPTION
09/23/20	Initial Site Plan
10/27/20	Revised Site Plan
10/27/20	Final Site Plan

ROSEN BROCK
LAND SURVEYING, INC.
Finding accurate paths for your future
1046 W. Midland Road
Auburn, MI 48611
989-495-9227

JONESFIELD TOWNSHIP
SAGINAW COUNTY
T12N-R01E

CAD FILE # 19010	PROJ MGR: JRR	DESIGN BY: PGC/JRR	CHECKED BY:	SCALE: 1" = 800'	SHEET: 15 of 16
------------------	---------------	--------------------	-------------	------------------	-----------------

19-010
J8

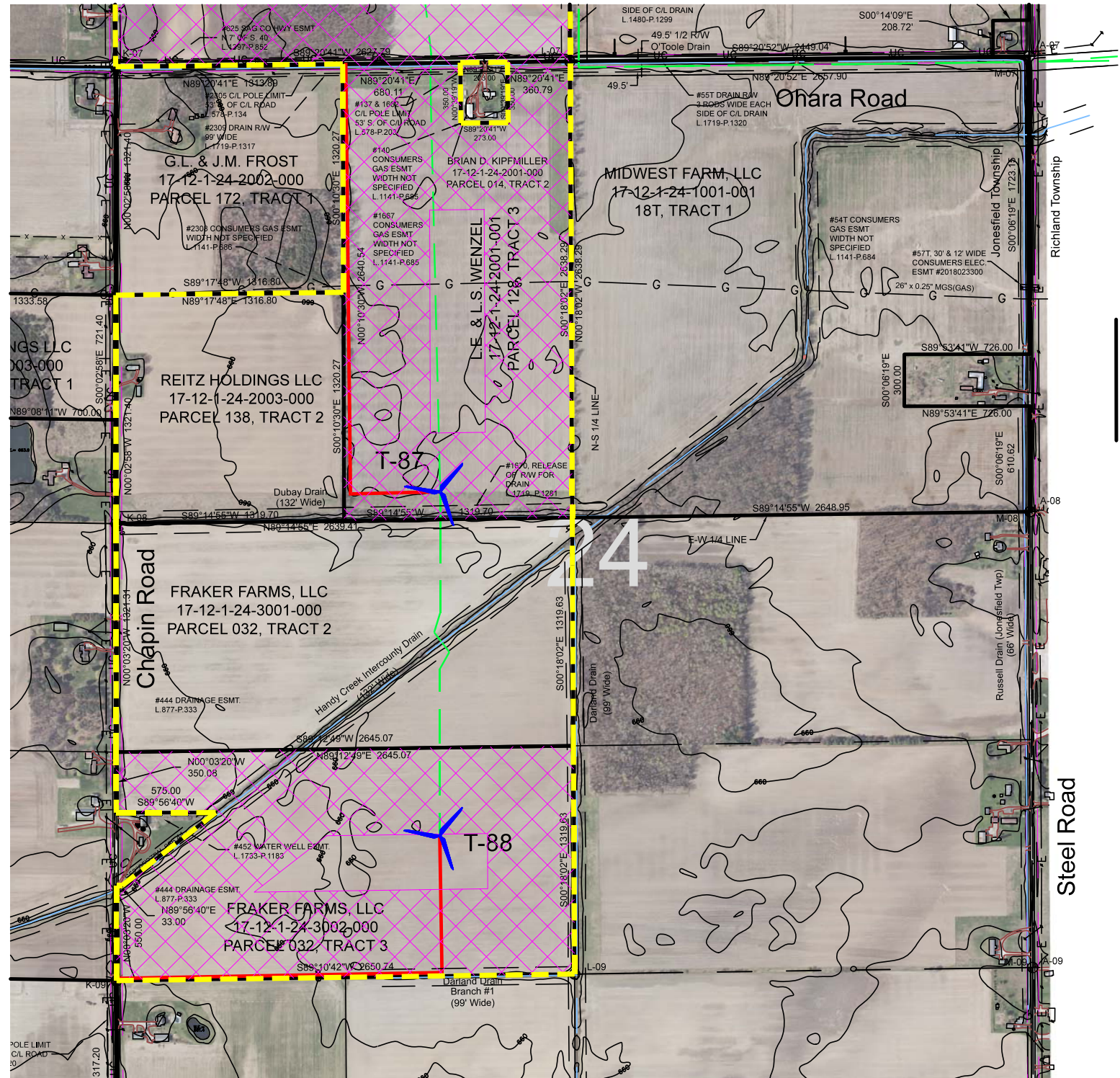

500 FT TURBINE PROPERTY LINE SETBACK

SITE PLAN

NOTES:

- ALL ROAD RIGHTS-OF-WAY ARE STATUTORY 66' WITH THE EXCEPTION OF MERIDIAN ROAD, F.K.A. M-30. M-30 WAS ABANDONED BY MDOT IN 1962.

Legend	
	A-01 SECTION CORNER
	UTILITY POLE
	BOUNDARY LINE
	EASEMENT
	ROAD R.O.W. LINE
	DRAIN R.O.W. LINE
	NO PERMANENT A.G. CONST.
	NO CONSTRUCTION
	UNDERGROUND COMMUNICATION LINE
	DRAIN CENTERLINE
	PR. CRANE PATH
	PR. COLLECTION LINE
	PR. ACCESS ROAD
	TELEPHONE
	OVERHEAD ELECTRIC
	GAS LINE
	WETLANDS
	DRIVEWAYS
	FENCE LINE

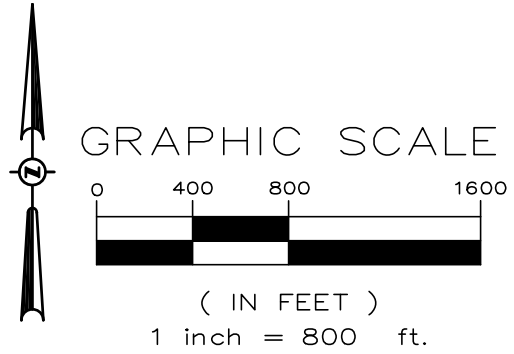

SITE NOTES:

- THE LOCATION OF WIND TURBINES, COLLECTION LINES, AND ACCESS ROADS ARE SUBJECT TO FIELD ENGINEERING ADJUSTMENTS DUE TO LATENT CONDITIONS AND MAY BE MODIFIED THROUGH FINAL ENGINEERING; DTE WOULD REQUEST THAT ANY DEVIATIONS FROM THE APPROVED SITE PLAN, AS SHOWN ON AN AS-BUILT SURVEY FILED WITH THE TOWNSHIP ZONING ADMINISTRATOR, BE DEEMED AN APPROVED DEVIATION UNDER ZONING ORDINANCE SECTION 907(3)(F) AND (H).
- ZONED A1 & A2
- ACCESS ROADS WILL BE CEMENT STABILIZED WITH SURFACE GRAVEL.
- SEE ACCESS ROAD SIGN DETAILS IN APPLICATION.

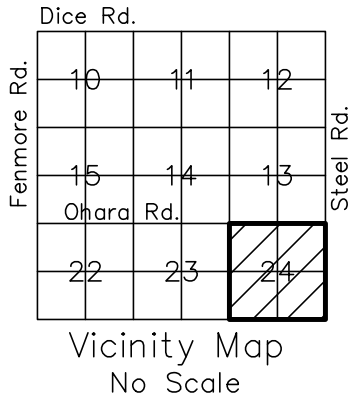

<p style="writing-mode: vertical-rl; transform: rotate(180deg);">PREPARED UNDER THE SUPERVISION OF: DTE ENERGY ONE ENERGY CENTER DETRIT, MI 48226 (313) 259-3013</p>	<p>MERIDIAN WIND PARK PHASE I DTE WIND ENERGY PROJECT</p>	<p>ALTA/ACSM LAND TITLE SURVEY</p>								
<p style="writing-mode: vertical-rl; transform: rotate(180deg);">PROJECT LOG</p> <table border="1" style="width: 100%; border-collapse: collapse;"> <thead> <tr> <th style="writing-mode: vertical-rl; transform: rotate(180deg);">DATE</th> <th style="writing-mode: vertical-rl; transform: rotate(180deg);">DESCRIPTION</th> </tr> </thead> <tbody> <tr> <td style="writing-mode: vertical-rl; transform: rotate(180deg);">09/23/20</td> <td style="writing-mode: vertical-rl; transform: rotate(180deg);">Initial Site Plan</td> </tr> <tr> <td style="writing-mode: vertical-rl; transform: rotate(180deg);">10/27/20</td> <td style="writing-mode: vertical-rl; transform: rotate(180deg);">Revised Site Plan</td> </tr> <tr> <td style="writing-mode: vertical-rl; transform: rotate(180deg);">11/27/20</td> <td style="writing-mode: vertical-rl; transform: rotate(180deg);">Final Site Plan</td> </tr> </tbody> </table>	DATE	DESCRIPTION	09/23/20	Initial Site Plan	10/27/20	Revised Site Plan	11/27/20	Final Site Plan	<p>ROSEN BROCK LAND SURVEYING, INC. Finding accurate paths for your future 1046 W. Midland Road Auburn, MI 48611</p>	
DATE	DESCRIPTION									
09/23/20	Initial Site Plan									
10/27/20	Revised Site Plan									
11/27/20	Final Site Plan									
<p>JONESFIELD TOWNSHIP SAGINAW COUNTY T12N-R01E</p>										
<p style="writing-mode: vertical-rl; transform: rotate(180deg);">CAD FILE #: 19010 PLOT SCALE: 1" = 1' PROJ MGR: JRR DESIGN BY: DRAWN BY: PCG/JRR CHECKED BY: SCALE: 1" = 800' SHEET: 16 OF 16</p>	<p>19-010</p> <p style="font-size: 2em; font-weight: bold;">J8A</p>									