

( IN FEET )  
1 inch = 800 ft.

• ALL ROAD RIGHTS-OF-WAY ARE STATUTORY 66' WITH THE EXCEPTION OF MERIDIAN ROAD, F.K.A. M-30. M-30 WAS ABANDONED BY MDOT IN 1962.

| Legend |                          |
|--------|--------------------------|
|        | SECTION CORNER           |
|        | UTILITY POLE             |
|        | BOUNDARY LINE            |
|        | EASEMENT                 |
|        | DRAIN CENTERLINE         |
|        | PR. CRANE PATH           |
|        | PR. COLLECTION LINE      |
|        | PR. ACCESS ROAD          |
|        | TELEPHONE                |
|        | ROAD R.O.W. LINE         |
|        | DRAIN R.O.W. LINE        |
|        | NO PERMANENT A.G. CONST. |
|        | NO CONSTRUCTION          |
|        | OVERHEAD ELECTRIC        |
|        | WETLANDS                 |
|        | DRIVEWAYS                |
|        | FENCE LINE               |
|        | GAS LINE                 |

# SITE PLAN

\*See Sheet J4 for Jonesfield Twp. Turbine Setback Details

\*Improved / Zoning Lands, Typical All Sheets.

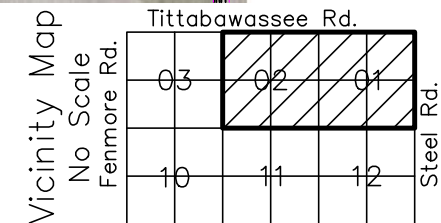

NOT PUBLISHED. ALL RIGHTS RESERVED.  
Rosenbrock Land Surveying, Inc.  
PREPARED UNDER THE SUPERVISION OF:  
JERRY R. ROSENBRICK, P.E.  
Professional Engineer No. 0263

PROJECT LOG  

|          |              |
|----------|--------------|
| DATE     | DESCRIPTION  |
| 09/23/20 | Final Survey |
| 10/27/20 | Final Survey |
| 11/17/20 | Final Survey |

PREPARED UNDER THE SUPERVISION OF:  
JERRY R. ROSENBRICK, P.E.  
Professional Engineer No. 0263

989-495-9227  
**ROSENBRICK**  
 LAND SURVEYING, INC.  
 Finding accurate paths for your future!  
 1046 W. Midland Road  
 Auburn, MI 48611

JONESFIELD TOWNSHIP  
 SAGINAW COUNTY  
 T12N-R01E

CAD FILE #: 1910  
 PLOT SCALE: 1" = 1'  
 PROJ MGR: JRR  
 DESIGN BY:  
 DRAWN BY: PGC/JRR  
 CHECKED BY:  
 SCALE: 1" = 800'  
 SHEET: 1 OF 16

19-010  
**J1**

SEE SHEET J4 FOR SITE NOTES.

NOT PUBLISHED. ALL RIGHTS RESERVED.

ROSEN BROCK LAND SURVEYING, INC.

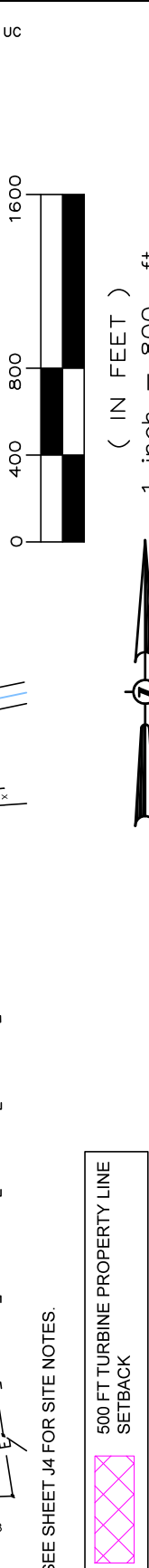
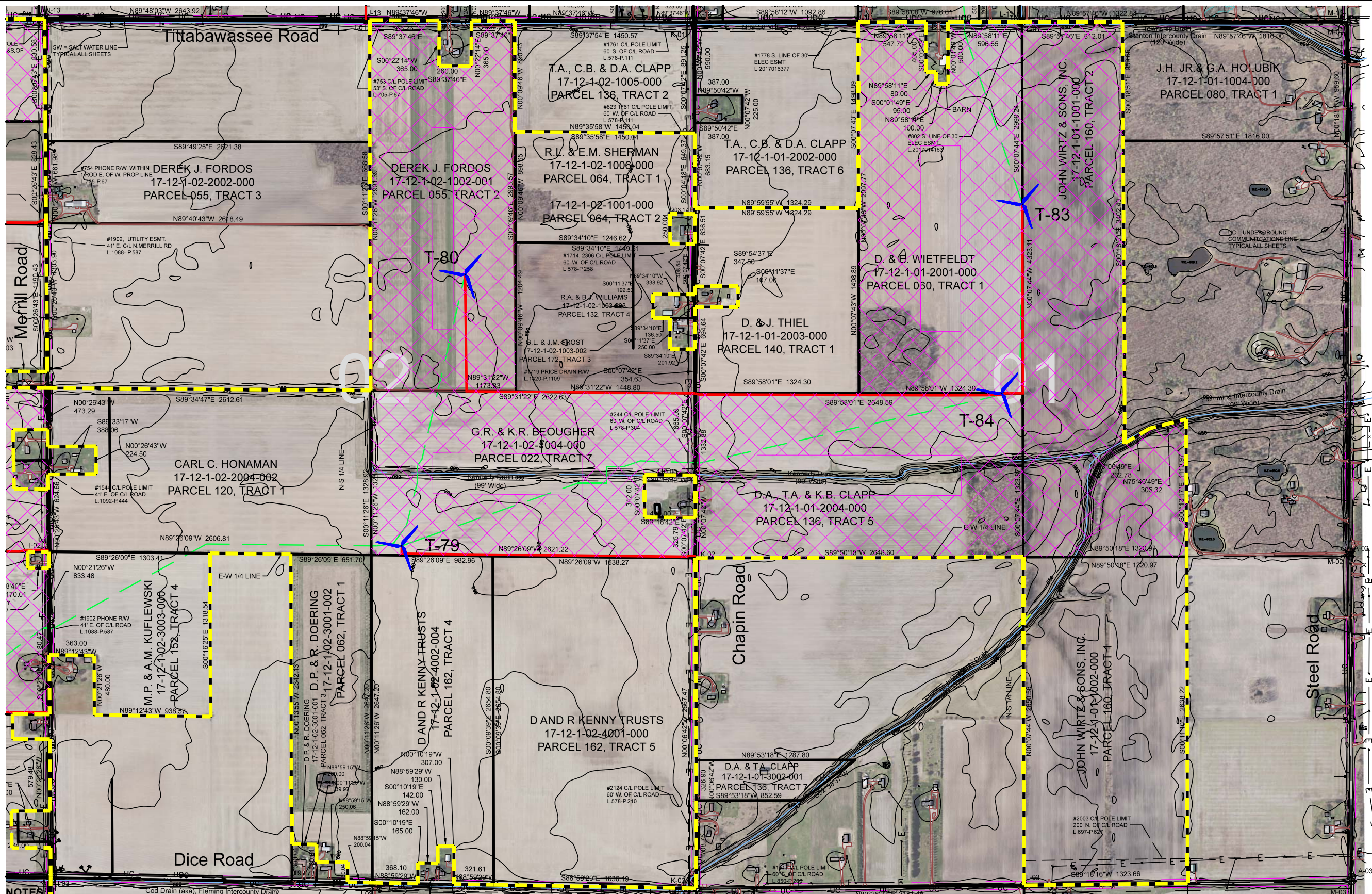

• ALL ROAD RIGHTS-OF-WAY ARE STATUTORY 66' WITH THE EXCEPTION OF MERIDIAN ROAD, F.K.A. M-30. M-30 WAS ABANDONED BY MDOT IN 1962.

| Legend |                          |
|--------|--------------------------|
|        | SECTION CORNER           |
|        | UTILITY POLE             |
|        | BOUNDARY LINE            |
|        | EASEMENT                 |
|        | DRAIN CENTERLINE         |
|        | PR. CRANE PATH           |
|        | PR. COLLECTION LINE      |
|        | PR. ACCESS ROAD          |
|        | TELEPHONE                |
|        | ROAD R.O.W. LINE         |
|        | DRAIN R.O.W. LINE        |
|        | NO PERMANENT A.G. CONST. |
|        | NO CONSTRUCTION          |
|        | OVERHEAD ELECTRIC        |
|        | WETLANDS                 |
|        | DRIVEWAYS                |
|        | FENCE LINE               |
|        | GAS LINE                 |

# SITE PLAN

\*Improved / Zoning Lands, Typical All Sheets.



SEE SHEET J4 FOR SITE NOTES.

500 FT TURBINE PROPERTY LINE SETBACK

PREPARED UNDER THE SUPERVISION OF:  
 JERRY R. ROSEN BROCK, P.E.  
 Registered Surveyor No. 0283

PROJECT LOG

| Date     | Description  |
|----------|--------------|
| 09/23/20 | Final Review |
| 09/22/20 | Final Review |
| 09/21/20 | Final Review |

PREPARED UNDER THE SUPERVISION OF:  
 JERRY R. ROSEN BROCK, P.E.  
 Registered Surveyor No. 0283

PROJECT LOG

| Date     | Description  |
|----------|--------------|
| 09/23/20 | Final Review |
| 09/22/20 | Final Review |
| 09/21/20 | Final Review |

989-495-9227  
**ROSEN BROCK**  
 LAND SURVEYING, INC.  
 Finding accurate paths for your future!  
 1046 W. Midland Road  
 Auburn, MI 48611

JONESFIELD TOWNSHIP  
 SAGINAW COUNTY  
 T12N-R01E

CAD FILE #: 1910  
 PLOT SCALE: 1:1  
 PROJ MGR: JRR  
 DESIGN BY:  
 DRAWN BY: PGC/JRR  
 CHECKED BY:  
 SCALE: 1" = 800'  
 SHEET: 2 of 16

19-010

# J1A

NOT PUBLISHED. ALL RIGHTS RESERVED.

ROSENROCK LAND SURVEYING, INC.

10/27/20

10/27/20

10/27/20

10/27/20

10/27/20

10/27/20

10/27/20

10/27/20

10/27/20

10/27/20

10/27/20

10/27/20

10/27/20

10/27/20

10/27/20

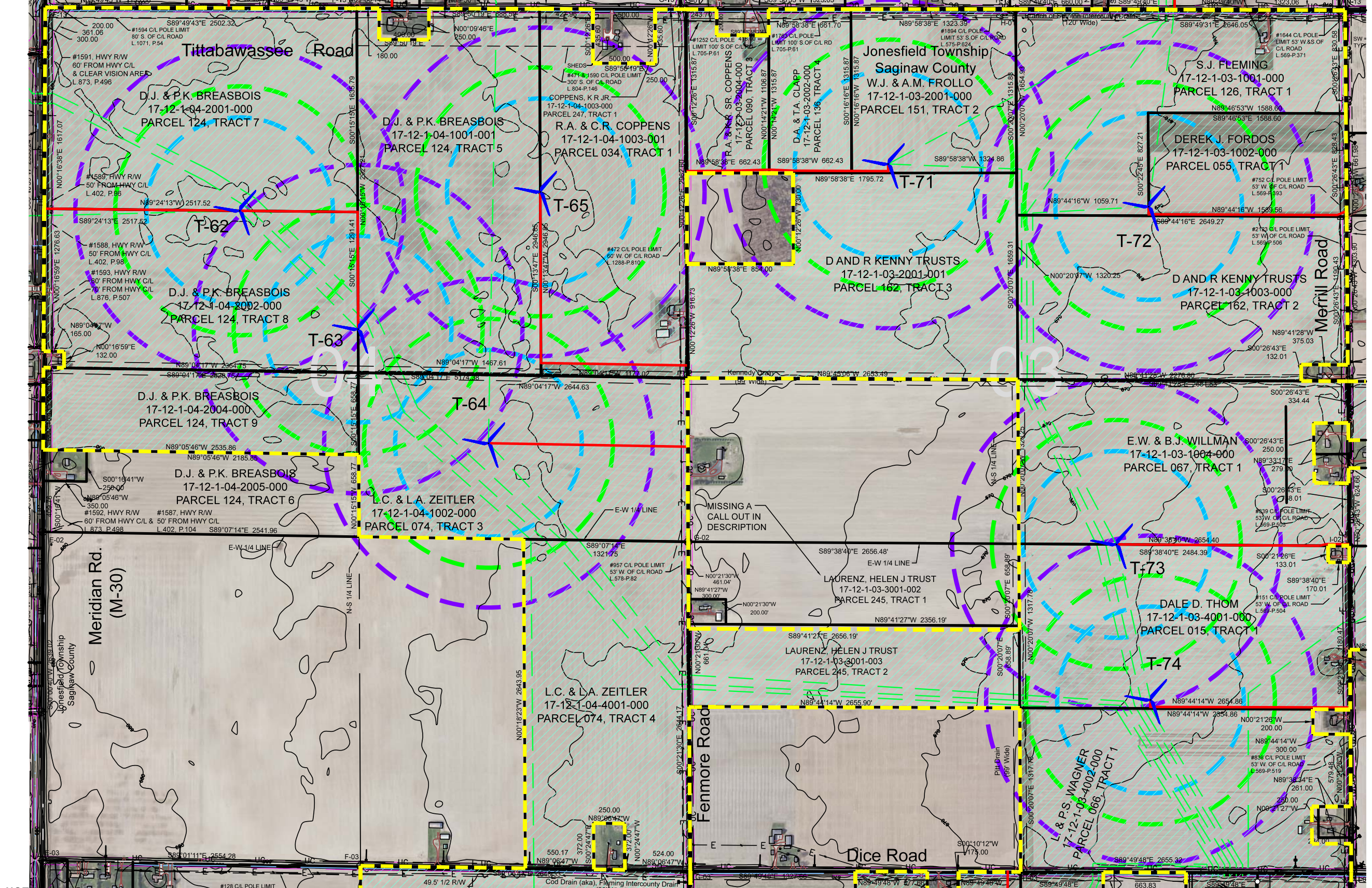

NOTES:

• ALL ROAD RIGHTS-OF-WAY ARE STATUTORY 66' WITH THE EXCEPTION OF MERIDIAN ROAD, F.K.A. M-30. M-30 WAS ABANDONED BY MDOT IN 1962.

| Legend |                          |
|--------|--------------------------|
|        | SECTION CORNER           |
|        | UTILITY POLE             |
|        | BOUNDARY LINE            |
|        | EASEMENT                 |
|        | DRAIN CENTERLINE         |
|        | PR. CRANE PATH           |
|        | PR. COLLECTION LINE      |
|        | PR. ACCESS ROAD          |
|        | TELEPHONE                |
|        | ROAD R.O.W. LINE         |
|        | DRAIN R.O.W. LINE        |
|        | NO PERMANENT A.G. CONST. |
|        | NO CONSTRUCTION          |
|        | OVERHEAD ELECTRIC        |
|        | WETLANDS                 |
|        | DRIVEWAYS                |
|        | FENCE LINE               |
|        | GAS LINE                 |

# SITE PLAN

Vicinity Map  
No Scale

\*See Sheet J4 for Jonesfield Twp. Turbine Setback Details

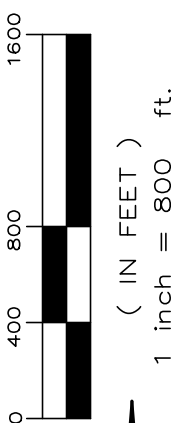
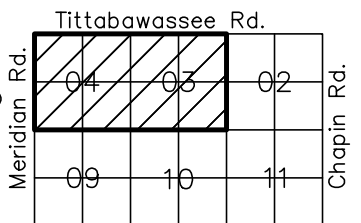

SEE SHEET J4 FOR SITE NOTES.

PREPARED UNDER THE SUPERVISION OF:  
DTE ENERGY  
ONE ENERGY PLAZA, SUITE 60-1000  
ALTA/ACSM LAND TITLE SURVEY

PROJECT LOG  
DATE: 10/27/20  
DRAWN BY: PFC/ARR  
CHECKED BY:  
SCALE: 1" = 800'  
SHEET: 3 of 16

ROSENROCK LAND SURVEYING, INC.  
Finding accurate paths for your future!  
1046 W. Midland Road  
Auburn, MI 48611

JONESFIELD TOWNSHIP  
SAGINAW COUNTY  
T12N-R01E

19-010  
J2

CAD FILE #: 19010  
PLOT SCALE: 1:1  
PROJ MGR: ARR  
DESIGN BY:  
DRAWN BY: PFC/ARR  
CHECKED BY:  
SCALE: 1" = 800'  
SHEET: 3 of 16

10/27/20

10/27/20

10/27/20

10/27/20

10/27/20

10/27/20

10/27/20

10/27/20

10/27/20

10/27/20

10/27/20

10/27/20

10/27/20

10/27/20

10/27/20

10/27/20

10/27/20

10/27/20

10/27/20

NOT PUBLISHED. ALL RIGHTS RESERVED. Rosebrock Land Surveying, Inc.

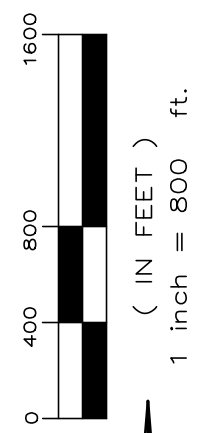
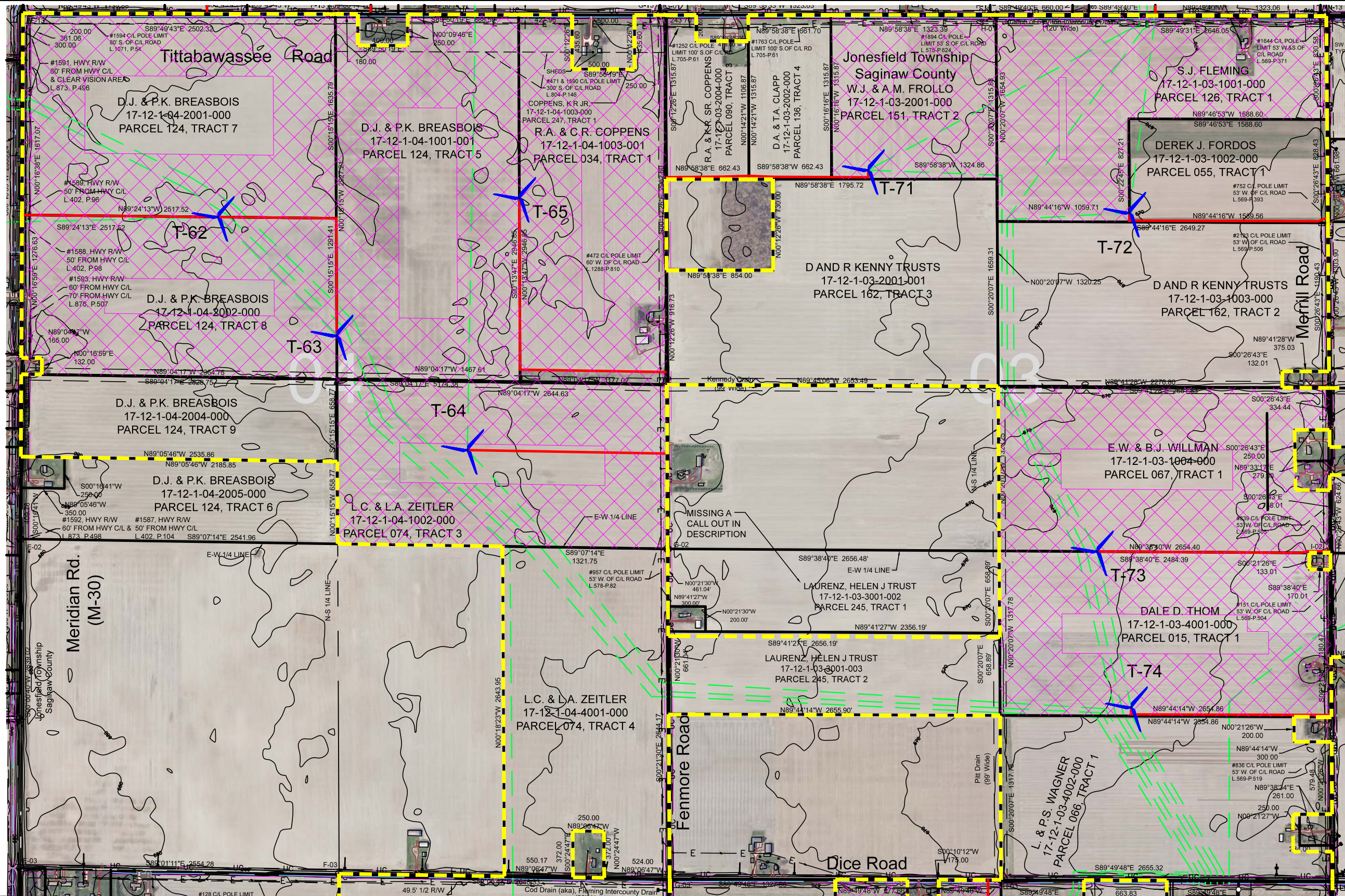

SEE SHEET J4 FOR SITE NOTES.



**NOTES:**

- ALL ROAD RIGHTS-OF-WAY ARE STATUTORY 66' WITH THE EXCEPTION OF MERIDIAN ROAD, F.K.A. M-30. M-30 WAS ABANDONED BY MDOT IN 1962.

| Legend |                            |
|--------|----------------------------|
|        | SECTION CORNER             |
|        | UTILITY POLE BOUNDARY LINE |
|        | EASEMENT                   |
|        | DRAIN CENTERLINE           |
|        | PR. CRANE PATH             |
|        | PR. COLLECTION LINE        |
|        | PR. ACCESS ROAD            |
|        | TELEPHONE                  |
|        | ROAD R.O.W. LINE           |
|        | DRAIN R.O.W. LINE          |
|        | NO PERMANENT A.G. CONST.   |
|        | NO CONSTRUCTION            |
|        | WETLANDS                   |
|        | DRIVEWAYS                  |
|        | FENCE LINE                 |
|        | GAS LINE                   |
|        | OVERHEAD ELECTRIC          |

# SITE PLAN

Vicinity Map  
No Scale

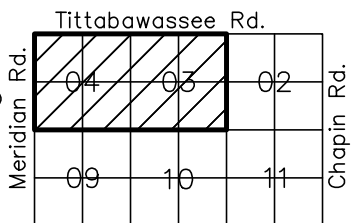

PREPARED UNDER THE SUPERVISION OF:  
DTE ENERGY  
ONE ENERGY PLAZA, SUITE 60-1000  
ALTA/ACSM LAND TITLE SURVEY

PROJECT LOG

| DATE     | DESCRIPTION  |
|----------|--------------|
| 09/23/20 | Final Review |
| 09/23/20 | Final Review |
| 09/23/20 | Final Review |

989-495-9227  
**ROSENROCK**  
LAND SURVEYING, INC.  
Finding accurate paths for your future!  
1046 W. Midland Road  
Auburn, MI 48611

JONESFIELD TOWNSHIP  
SAGINAW COUNTY  
T12N-R01E

|                   |                 |
|-------------------|-----------------|
| CAD FILE # 19010  | FLAT SCALE 1:1  |
| PROJ MGR: JRR     | DESIGN BY: JRR  |
| DRAWN BY: PGC/JRR | CHECKED BY: JRR |
| SCALE: 1" = 800'  | SHEET: 4 OF 16  |

19-010

## J2A

NOT PUBLISHED, ALL RIGHTS RESERVED.

Rosenbrock Land Surveying, Inc.

03/27/20

04/07/20

04/07/20

04/07/20

04/07/20

04/07/20

04/07/20

04/07/20

04/07/20

04/07/20

04/07/20

04/07/20

04/07/20

04/07/20

04/07/20

04/07/20

04/07/20

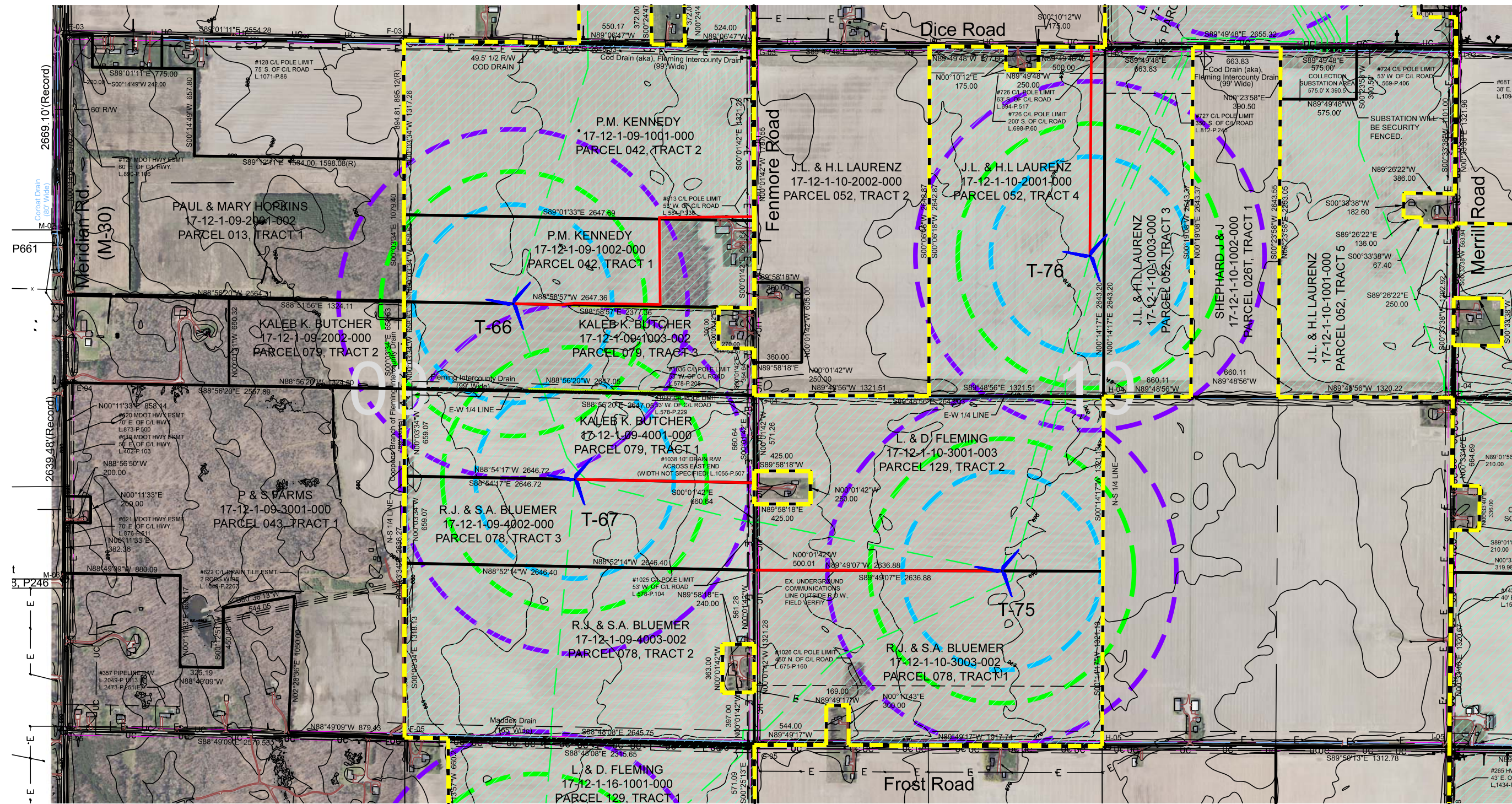

# SITE PLAN

**NOTES:**  
 • ALL ROAD RIGHTS-OF-WAY ARE STATUTORY 66' WITH THE EXCEPTION OF MERIDIAN ROAD, F.K.A. M-30. M-30 WAS ABANDONED BY MDOT IN 1962.

| Legend |                          |
|--------|--------------------------|
|        | A-01 SECTION CORNER      |
|        | UTILITY POLE             |
|        | BOUNDARY LINE            |
|        | EASEMENT                 |
|        | ROAD R.O.W. LINE         |
|        | DRAIN R.O.W. LINE        |
|        | NO PERMANENT A.G. CONST. |
|        | NO CONSTRUCTION          |
|        | UNDERGROUND              |
|        | COMMUNICATION LINE       |
|        | DRAIN CENTERLINE         |
|        | PR. CRANE PATH           |
|        | PR. COLLECTION LINE      |
|        | PR. ACCESS ROAD          |
|        | TELEPHONE                |
|        | OVERHEAD ELECTRIC        |
|        | GAS LINE                 |
|        | WETLANDS                 |
|        | DRIVEWAYS                |
|        | FENCE LINE               |

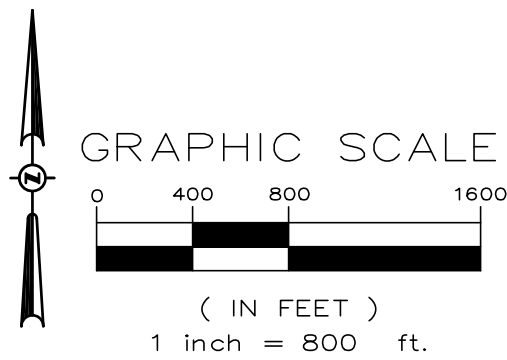

**SITE NOTES:**  
 • THE LOCATION OF WIND TURBINES, COLLECTION LINES, AND ACCESS ROADS ARE SUBJECT TO FIELD ENGINEERING ADJUSTMENTS DUE TO LATENT CONDITIONS AND MAY BE MODIFIED THROUGH FINAL ENGINEERING; DTE WOULD REQUEST THAT ANY DEVIATIONS FROM THE APPROVED SITE PLAN, AS SHOWN ON AN AS-BUILT SURVEY FILED WITH THE TOWNSHIP ZONING ADMINISTRATOR, BE DEEMED AN APPROVED DEVIATION UNDER ZONING ORDINANCE SECTION 907(3)(F) AND (H).  
 • ZONED A1 & A2  
 • ACCESS ROADS WILL BE CEMENT STABILIZED WITH SURFACE GRAVEL.  
 • SEE ACCESS ROAD SIGN DETAILS IN APPLICATION.

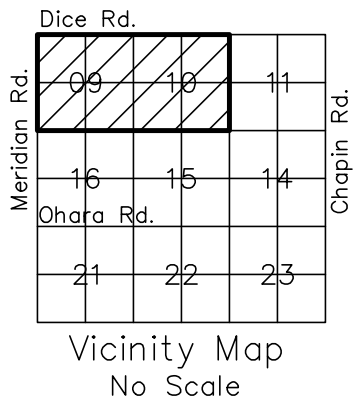

\*See Sheet J4 for Jonesfield Twp. Turbine Setback Details

PREPARED UNDER THE SUPERVISION OF:  
**MERIDIAN WIND PARK PHASE I**  
**DTE WIND ENERGY PROJECT**  
 DTE ENERGY  
 ONE ENERGY CENTER PLAZA  
 DETROIT, MI 48226 (313) 259-3013  
 ALTA/ACSM LAND TITLE SURVEY

PROJECT LOG

| Date     | Item         |
|----------|--------------|
| 03/27/20 | Final Survey |
| 04/07/20 | Final Survey |
| 04/07/20 | Final Survey |

989-495-9227  
**ROSENBRICK**  
 LAND SURVEYING, INC.  
 Finding accurate paths for your future  
 1046 W. Midland Road  
 Auburn, MI 48611

JONESFIELD TOWNSHIP  
 SAGINAW COUNTY  
 T12N-R01E

|             |           |
|-------------|-----------|
| CAD FILE #: | 19010     |
| PLOT SCALE: | 1 : 1     |
| PROJ MGR:   | JRR       |
| DESIGN BY:  | PCG/JRR   |
| DRAWN BY:   | PCG/JRR   |
| CHECKED BY: |           |
| SCALE:      | 1" = 800' |
| SHEET:      | 5 of 16   |

19-010  
**J3**



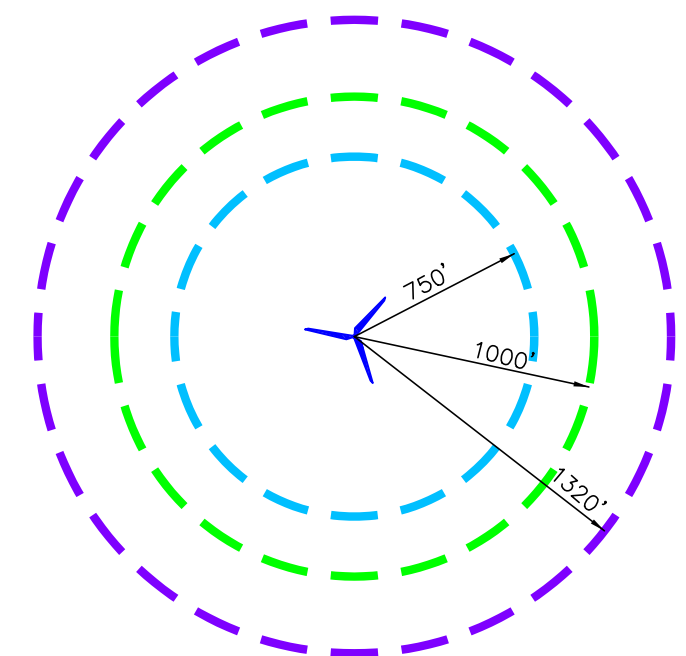
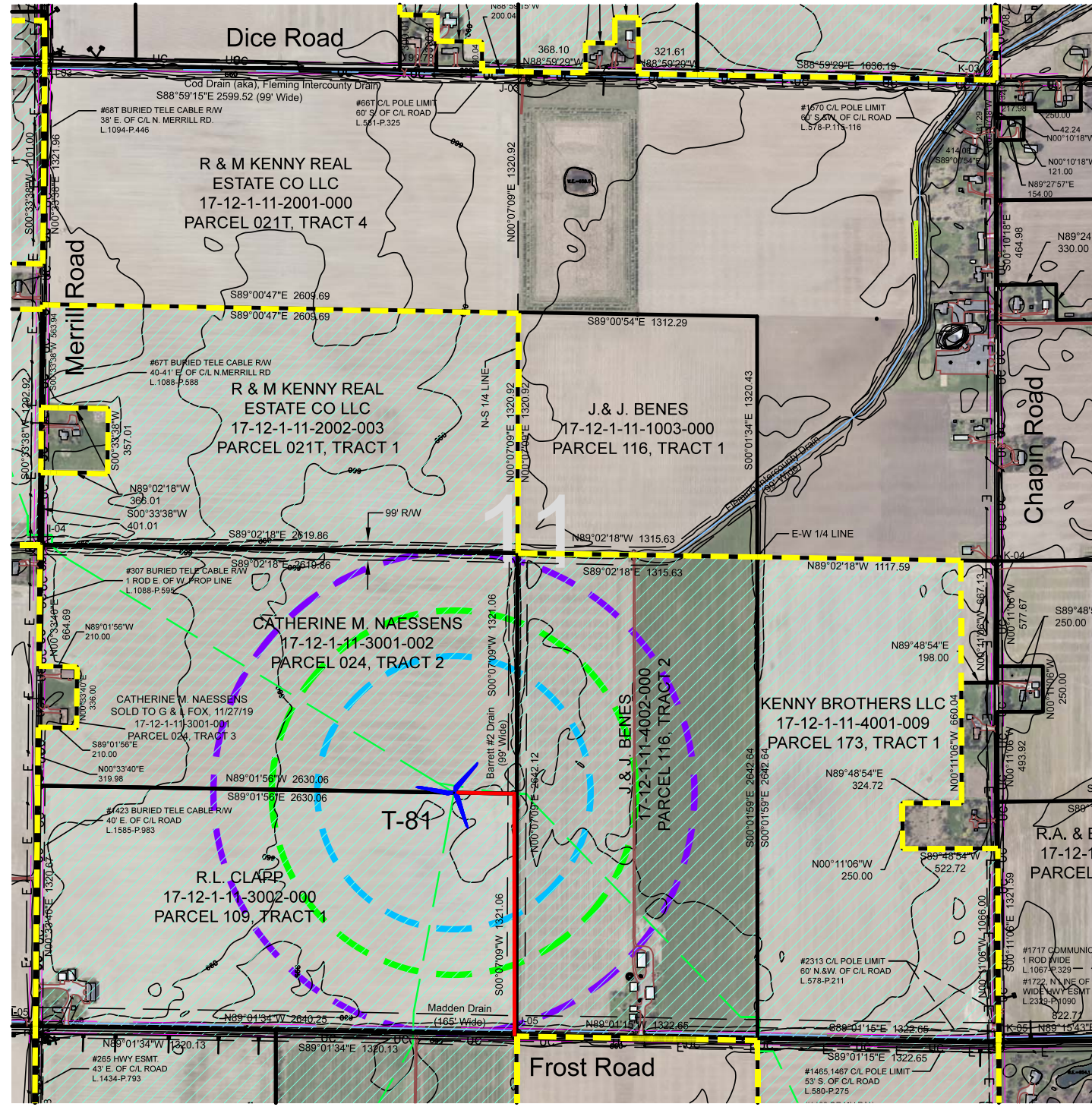

JONESFIELD TWP. TURBINE SETBACKS  
 1.5X HEIGHT = 750' FROM ROAD (R.O.W.)  
 1.5X HEIGHT = 750' FROM PROJECT BOUNDARY PER DTE.  
 ACKNOWLEDGMENT LETTER  
 1320' FROM NON-PARTICIPATING RESIDENCES  
 1000' FROM PARTICIPATING RESIDENCES  
 1320' FROM VILLAGE LIMITS

**OVERALL ACCESS ROADS AREA**  
 52,713 FT.X 16.5 FT. WIDE = 869,764 SQ. FT. =  
 19.97 ACRES

**OVERALL IMPROVED ZONING LANDS AREA**  
 4,943.15 ACRES

# SITE PLAN

**NOTES:**  
 • ALL ROAD RIGHTS-OF-WAY ARE STATUTORY 66' WITH THE EXCEPTION OF MERIDIAN ROAD, F.K.A. M-30. M-30 WAS ABANDONED BY MDOT IN 1962.

**Legend**

|                          |                     |
|--------------------------|---------------------|
| A-01 SECTION CORNER      | DRAIN CENTERLINE    |
| UTILITY POLE             | PR. CRANE PATH      |
| BOUNDARY LINE            | PR. COLLECTION LINE |
| EASEMENT                 | PR. ACCESS ROAD     |
| ROAD R.O.W. LINE         | TELEPHONE           |
| DRAIN R.O.W. LINE        | OVERHEAD ELECTRIC   |
| NO PERMANENT A.G. CONST. | GAS LINE            |
| NO CONSTRUCTION          | WETLANDS            |
| UNDERGROUND              | DRIVeways           |
| COMMUNICATION LINE       | FENCE LINE          |

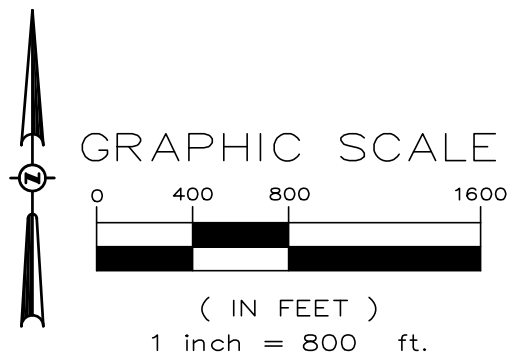

**SITE NOTES:**  
 • THE LOCATION OF WIND TURBINES, COLLECTION LINES, AND ACCESS ROADS ARE SUBJECT TO FIELD ENGINEERING ADJUSTMENTS DUE TO LATENT CONDITIONS AND MAY BE MODIFIED THROUGH FINAL ENGINEERING; DTE WOULD REQUEST THAT ANY DEVIATIONS FROM THE APPROVED SITE PLAN, AS SHOWN ON AN AS-BUILT SURVEY FILED WITH THE TOWNSHIP ZONING ADMINISTRATOR, BE DEEMED AN APPROVED DEVIATION UNDER ZONING ORDINANCE SECTION 907(3)(F) AND (H).  
 • ZONED A1 & A2  
 • ACCESS ROADS WILL BE CEMENT STABILIZED WITH SURFACE GRAVEL.  
 • SEE ACCESS ROAD SIGN DETAILS IN APPLICATION.

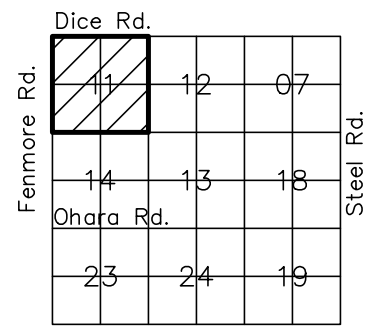

Vicinity Map  
 No Scale

| <p style="writing-mode: vertical-rl; transform: rotate(180deg);">PREPARED UNDER THE SUPERVISION OF:<br/>                 JERRY R. ROSENBERG, P.E.<br/>                 Registered Surveyor No. 0293</p>   | <p><b>MERIDIAN WIND PARK PHASE I</b><br/>                 DTE WIND ENERGY PROJECT</p> | <p>ONE ENERGY<br/>                 ONE ENERGY PLAZA<br/>                 DETROIT, MI 48226 (313) 259-3013</p> |          |              |          |              |          |              |                                    |  |
|---|---|---|----------|--------------|----------|--------------|----------|--------------|------------------------------------|--|
| <p style="writing-mode: vertical-rl; transform: rotate(180deg);">PROJECT LOG</p> <table border="1" style="width: 100%; border-collapse: collapse;"> <tr> <th style="font-size: 8px;">DATE</th> <th style="font-size: 8px;">DESCRIPTION</th> </tr> <tr> <td style="font-size: 8px;">09/23/20</td> <td style="font-size: 8px;">Final Survey</td> </tr> <tr> <td style="font-size: 8px;">10/27/20</td> <td style="font-size: 8px;">Final Survey</td> </tr> <tr> <td style="font-size: 8px;">11/27/20</td> <td style="font-size: 8px;">Final Survey</td> </tr> </table> | DATE  | DESCRIPTION   | 09/23/20 | Final Survey | 10/27/20 | Final Survey | 11/27/20 | Final Survey | <p>ALTA/ACSM LAND TITLE SURVEY</p> |  |
| DATE  | DESCRIPTION   |   |          |              |          |              |          |              |                                    |  |
| 09/23/20  | Final Survey  |   |          |              |          |              |          |              |                                    |  |
| 10/27/20  | Final Survey  |   |          |              |          |              |          |              |                                    |  |
| 11/27/20  | Final Survey  |   |          |              |          |              |          |              |                                    |  |
| <p><b>ROSENBERG LAND SURVEYING, INC.</b><br/>                 Finding accurate paths for your future<br/>                 1046 W. Midland Road<br/>                 Auburn, MI 48611</p>  |   |   |          |              |          |              |          |              |                                    |  |
| <p>JONESFIELD TOWNSHIP<br/>                 SAGINAW COUNTY<br/>                 T12N-R01E</p>   |   |   |          |              |          |              |          |              |                                    |  |
| CAD FILE #: 19010<br>PLOT SCALE: 1" = 1'<br>PROJ MGR: JRR<br>DESIGN BY:<br>DRAWN BY: PGG/JRR<br>CHECKED BY:<br>SCALE: 1" = 800'<br>SHEET: 7 OF 16   | <p>19-010</p> <p style="font-size: 24px; font-weight: bold;">J4</p>                   |   |          |              |          |              |          |              |                                    |  |

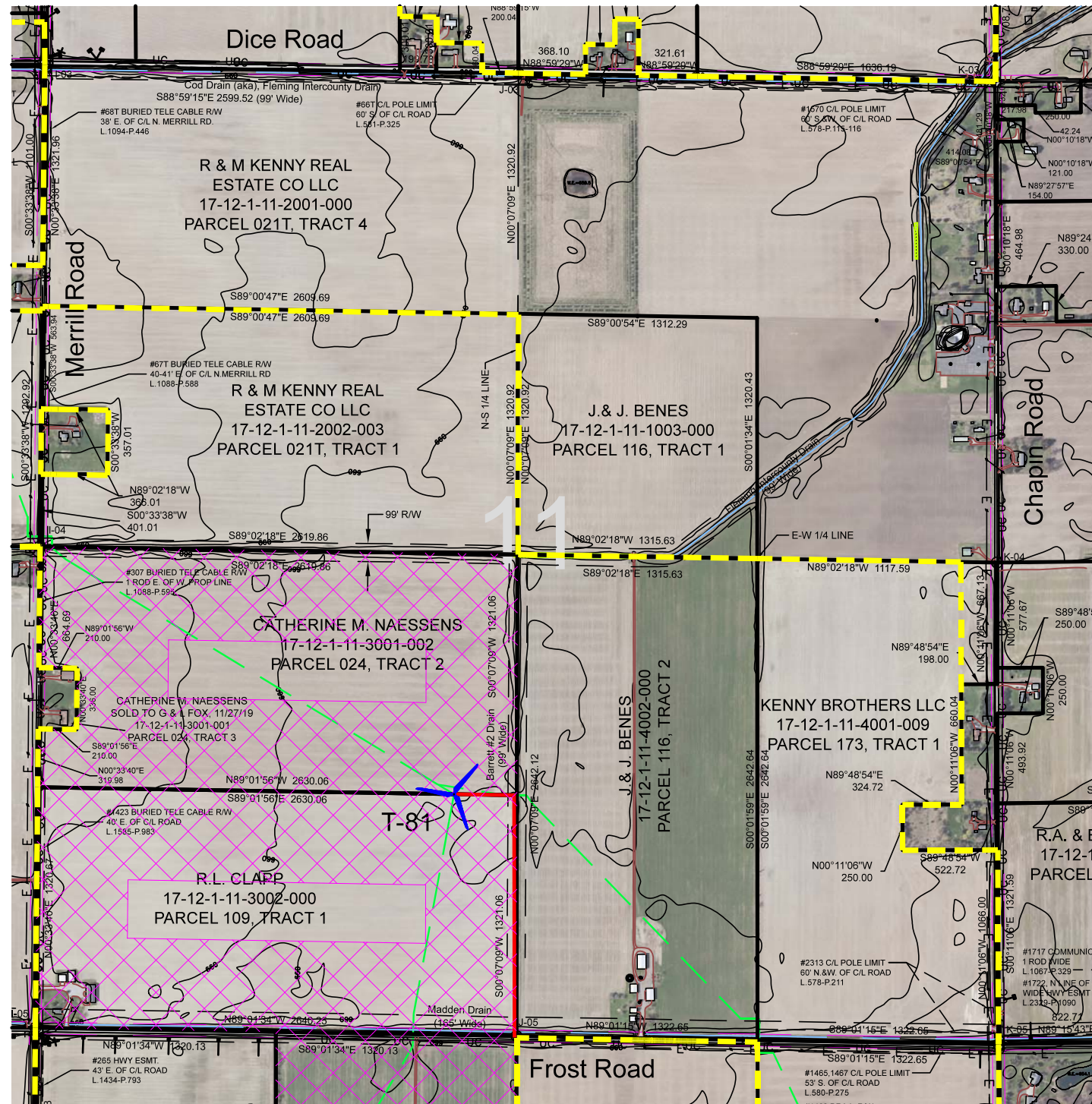

# SITE PLAN

**NOTES:**

- ALL ROAD RIGHTS-OF-WAY ARE STATUTORY 66' WITH THE EXCEPTION OF MERIDIAN ROAD, F.K.A. M-30. M-30 WAS ABANDONED BY MDOT IN 1962.

| Legend |                          |
|--------|--------------------------|
|        | A-01 SECTION CORNER      |
|        | UTILITY POLE             |
|        | BOUNDARY LINE            |
|        | EASEMENT                 |
|        | ROAD R.O.W. LINE         |
|        | DRAIN R.O.W. LINE        |
|        | NO PERMANENT A.G. CONST. |
|        | NO CONSTRUCTION          |
|        | UNDERGROUND              |
|        | COMMUNICATION LINE       |
|        | DRAIN CENTERLINE         |
|        | PR. CRANE PATH           |
|        | PR. COLLECTION LINE      |
|        | PR. ACCESS ROAD          |
|        | TELEPHONE                |
|        | OVERHEAD ELECTRIC        |
|        | GAS LINE                 |
|        | WETLANDS                 |
|        | DRIVEWAYS                |
|        | FENCE LINE               |

500 FT TURBINE PROPERTY LINE SETBACK



## GRAPHIC SCALE

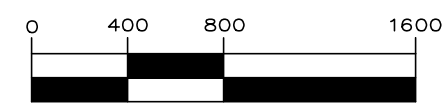

( IN FEET )  
1 inch = 800 ft.

**SITE NOTES:**

- THE LOCATION OF WIND TURBINES, COLLECTION LINES, AND ACCESS ROADS ARE SUBJECT TO FIELD ENGINEERING ADJUSTMENTS DUE TO LATENT CONDITIONS AND MAY BE MODIFIED THROUGH FINAL ENGINEERING; DTE WOULD REQUEST THAT ANY DEVIATIONS FROM THE APPROVED SITE PLAN, AS SHOWN ON AN AS-BUILT SURVEY FILED WITH THE TOWNSHIP ZONING ADMINISTRATOR, BE DEEMED AN APPROVED DEVIATION UNDER ZONING ORDINANCE SECTION 907(3)(F) AND (H).
- ZONED A1 & A2
- ACCESS ROADS WILL BE CEMENT STABILIZED WITH SURFACE GRAVEL.
- SEE ACCESS ROAD SIGN DETAILS IN APPLICATION.

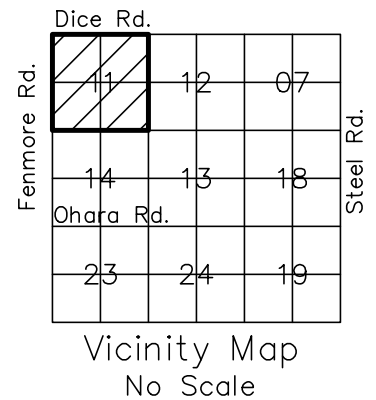

PREPARED UNDER THE SUPERVISION OF:  
DTE ENERGY  
ONE ENERGY CENTER  
DETRIT, MI 48226, (313) 253-3013

ALTA/ACSM LAND TITLE SURVEY

| PROJECT LOG |             |
|-------------|-------------|
| DATE        | DESCRIPTION |
| 09/23/20    | Final Plan  |
| 10/27/20    | Final Plan  |
| 10/27/20    | Final Plan  |

989-495-9227  
**ROSEN BROCK**  
LAND SURVEYING, INC.  
Finding accurate paths for your future  
1046 W. Midland Road  
Auburn, MI 48611

JONESFIELD TOWNSHIP  
SAGINAW COUNTY  
T12N-R01E

|            |           |
|------------|-----------|
| CAD FILE # | 19010     |
| PROJ MGR   | JRR       |
| DESIGN BY  | FCG/JRR   |
| DRAWN BY   | FCG/JRR   |
| CHECKED BY |           |
| SCALE      | 1" = 800' |
| SHEET      | 8 OF 16   |

19-010  
**J4A**



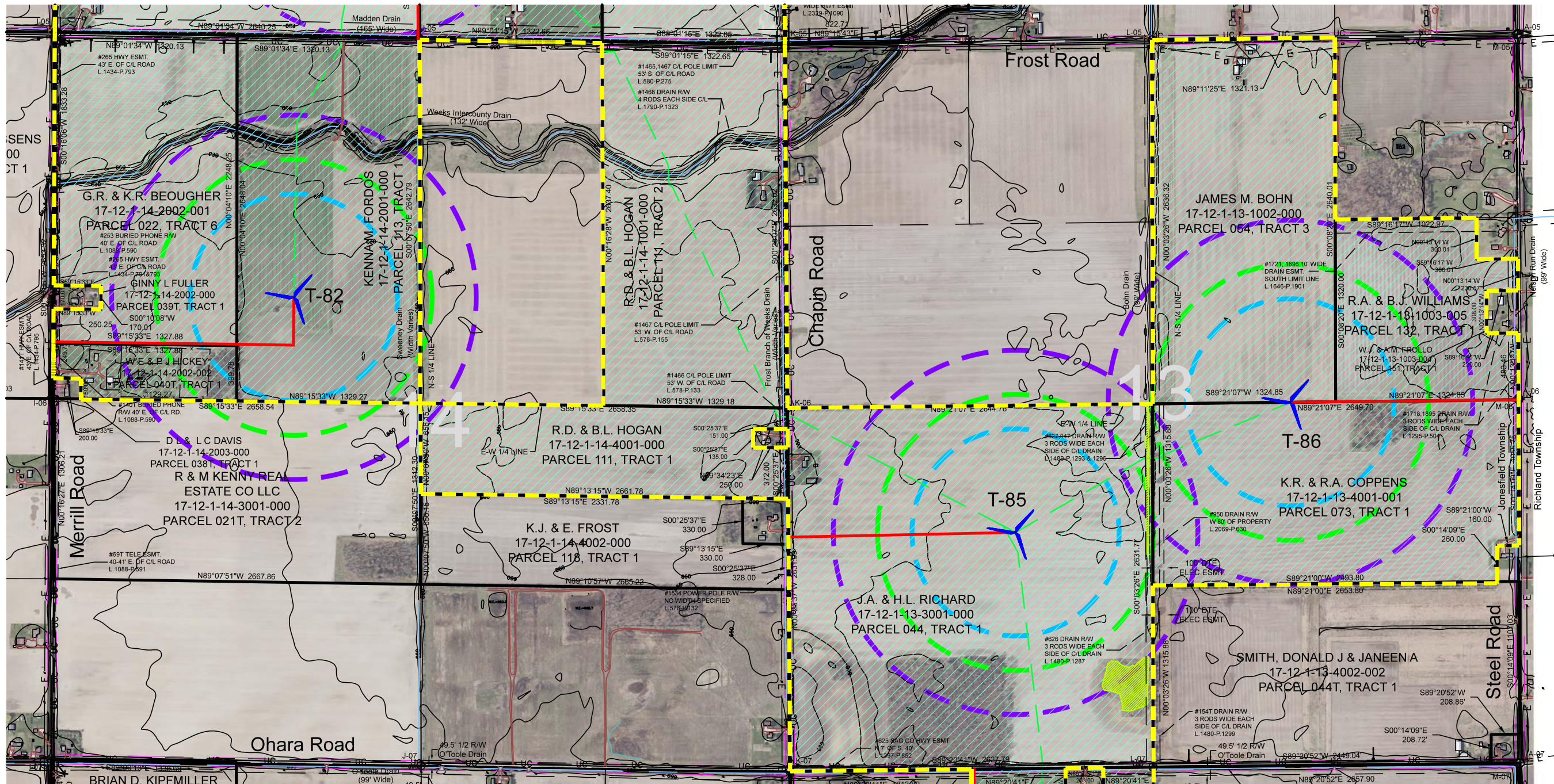

# SITE PLAN

- NOTES:**
- ALL ROAD RIGHTS-OF-WAY ARE STATUTORY 66' WITH THE EXCEPTION OF MERIDIAN ROAD, F.K.A. M-30. M-30 WAS ABANDONED BY MDOT IN 1962.

| Legend |                                |
|--------|--------------------------------|
|        | A-01 SECTION CORNER            |
|        | UTILITY POLE                   |
|        | BOUNDARY LINE                  |
|        | EASEMENT                       |
|        | ROAD R.O.W. LINE               |
|        | DRAIN R.O.W. LINE              |
|        | NO PERMANENT A.G. CONST.       |
|        | NO CONSTRUCTION                |
|        | UNDERGROUND COMMUNICATION LINE |
|        | DRAIN CENTERLINE               |
|        | PR. CRANE PATH                 |
|        | PR. COLLECTION LINE            |
|        | PR. ACCESS ROAD                |
|        | TELEPHONE                      |
|        | OVERHEAD ELECTRIC              |
|        | GAS LINE                       |
|        | WETLANDS                       |
|        | DRIVEWAYS                      |
|        | FENCE LINE                     |

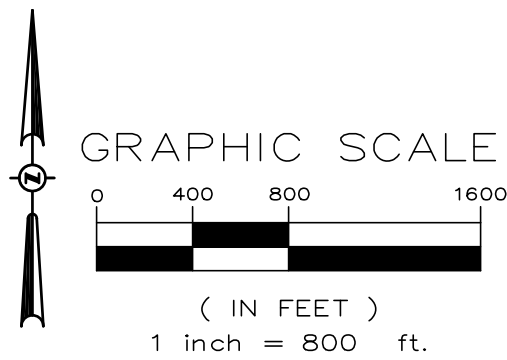

- SITE NOTES:**
- THE LOCATION OF WIND TURBINES, COLLECTION LINES, AND ACCESS ROADS ARE SUBJECT TO FIELD ENGINEERING ADJUSTMENTS DUE TO LATENT CONDITIONS AND MAY BE MODIFIED THROUGH FINAL ENGINEERING; DTE WOULD REQUEST THAT ANY DEVIATIONS FROM THE APPROVED SITE PLAN, AS SHOWN ON AN AS-BUILT SURVEY FILED WITH THE TOWNSHIP ZONING ADMINISTRATOR, BE DEEMED AN APPROVED DEVIATION UNDER ZONING ORDINANCE SECTION 907(3)(F) AND (H).
  - ZONED A1 & A2
  - ACCESS ROADS WILL BE CEMENT STABILIZED WITH SURFACE GRAVEL.
  - SEE ACCESS ROAD SIGN DETAILS IN APPLICATION.

\*See Sheet J4 for Jonesfield Twp. Turbine Setback Details

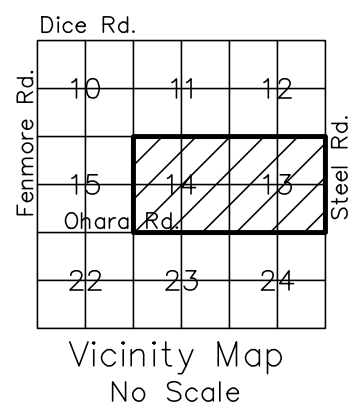

**MERIDIAN WIND PARK PHASE I  
 DTE WIND ENERGY PROJECT**

DTE ENERGY  
 ONE ENERGY CENTER  
 DETROIT, MI 48226 (313) 259-3013

ALTA/ACSM LAND TITLE SURVEY

**PROJECT LOG**

| Date     | From | To       | By  | Description  |
|----------|------|----------|-----|--------------|
| 09/23/20 | Plan | 10/27/20 | JRR | Final Survey |
| 10/27/20 | Plan | 10/27/20 | JRR | Final Survey |

**ROSENBRACK LAND SURVEYING, INC.**  
 Finding accurate paths for your future

1046 W. Midland Road  
 Auburn, MI 48611

989-495-9227

JONESFIELD TOWNSHIP  
 SAGINAW COUNTY  
 T12N-R01E

|             |           |
|-------------|-----------|
| CAD FILE #: | 19010     |
| PLOT SCALE: | 1 : 1     |
| PROJ MGR:   | JRR       |
| DESIGN BY:  | PCG/JRR   |
| DRAWN BY:   | PCG/JRR   |
| CHECKED BY: |           |
| SCALE:      | 1" = 800' |
| SHEET:      | 9 of 16   |

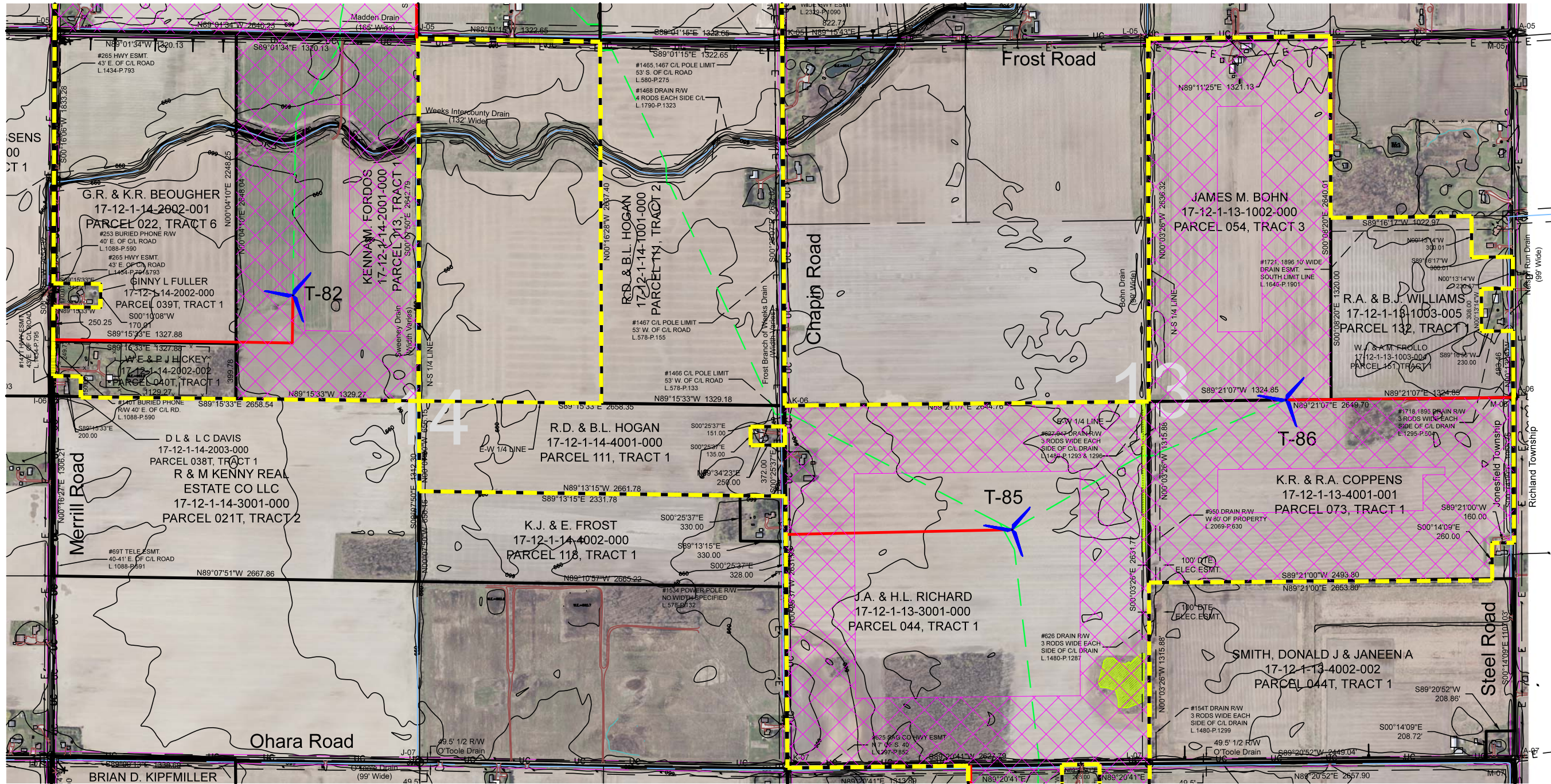

# SITE PLAN

**NOTES:**

- ALL ROAD RIGHTS-OF-WAY ARE STATUTORY 66' WITH THE EXCEPTION OF MERIDIAN ROAD, F.K.A. M-30. M-30 WAS ABANDONED BY MDOT IN 1962.

| Legend |                                |
|--------|--------------------------------|
|        | A-01 SECTION CORNER            |
|        | UTILITY POLE                   |
|        | BOUNDARY LINE                  |
|        | EASEMENT                       |
|        | ROAD R.O.W. LINE               |
|        | DRAIN R.O.W. LINE              |
|        | NO PERMANENT A.G. CONST.       |
|        | NO CONSTRUCTION                |
|        | UNDERGROUND COMMUNICATION LINE |
|        | DRAIN CENTERLINE               |
|        | PR. CRANE PATH                 |
|        | PR. COLLECTION LINE            |
|        | PR. ACCESS ROAD                |
|        | TELEPHONE                      |
|        | OVERHEAD ELECTRIC              |
|        | GAS LINE                       |
|        | WETLANDS                       |
|        | DRIVEWAYS                      |
|        | FENCE LINE                     |

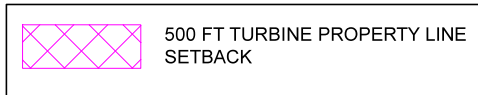

## GRAPHIC SCALE

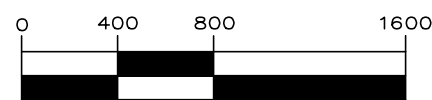

( IN FEET )  
1 inch = 800 ft.

**SITE NOTES:**

- THE LOCATION OF WIND TURBINES, COLLECTION LINES, AND ACCESS ROADS ARE SUBJECT TO FIELD ENGINEERING ADJUSTMENTS DUE TO LATENT CONDITIONS AND MAY BE MODIFIED THROUGH FINAL ENGINEERING; DTE WOULD REQUEST THAT ANY DEVIATIONS FROM THE APPROVED SITE PLAN, AS SHOWN ON AN AS-BUILT SURVEY FILED WITH THE TOWNSHIP ZONING ADMINISTRATOR, BE DEEMED AN APPROVED DEVIATION UNDER ZONING ORDINANCE SECTION 907(3)(F) AND (H).
- ZONED A1 & A2
- ACCESS ROADS WILL BE CEMENT STABILIZED WITH SURFACE GRAVEL.
- SEE ACCESS ROAD SIGN DETAILS IN APPLICATION.

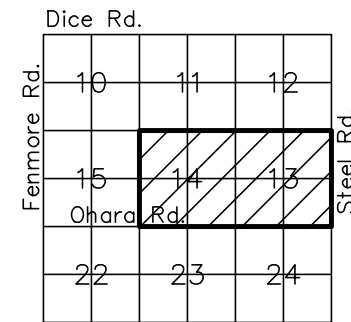

**MERIDIAN WIND PARK PHASE I  
DTE WIND ENERGY PROJECT**

PROJECT LOG

| DATE     | DESCRIPTION  |
|----------|--------------|
| 09/23/20 | Final Survey |
| 10/27/20 | Final Survey |
| 11/27/20 | Final Survey |

989-495-9227  
**ROSEN BROCK**  
LAND SURVEYING, INC.

JONESFIELD TOWNSHIP  
SAGINAW COUNTY  
T12N-R01E

CAD FILE #: 19010  
PLOT SCALE: 1:1  
PROJ MGR: JRR  
DESIGN BY:  
DRAWN BY: PGC/JRR  
CHECKED BY:  
SCALE: 1" = 800'  
SHEET: 10 of 16

19-010

**J5A**

DTE ENERGY  
ONE ENERGY CENTER  
DETRIT, MI 48226 (313) 259-3013

ALTA/ACSM LAND TITLE SURVEY

Finding accurate paths for your future  
1046 W. Midland Road  
Auburn, MI 48611

JONESFIELD TOWNSHIP  
SAGINAW COUNTY  
T12N-R01E

CAD FILE #: 19010  
PLOT SCALE: 1:1  
PROJ MGR: JRR  
DESIGN BY:  
DRAWN BY: PGC/JRR  
CHECKED BY:  
SCALE: 1" = 800'  
SHEET: 10 of 16

19-010

**J5A**

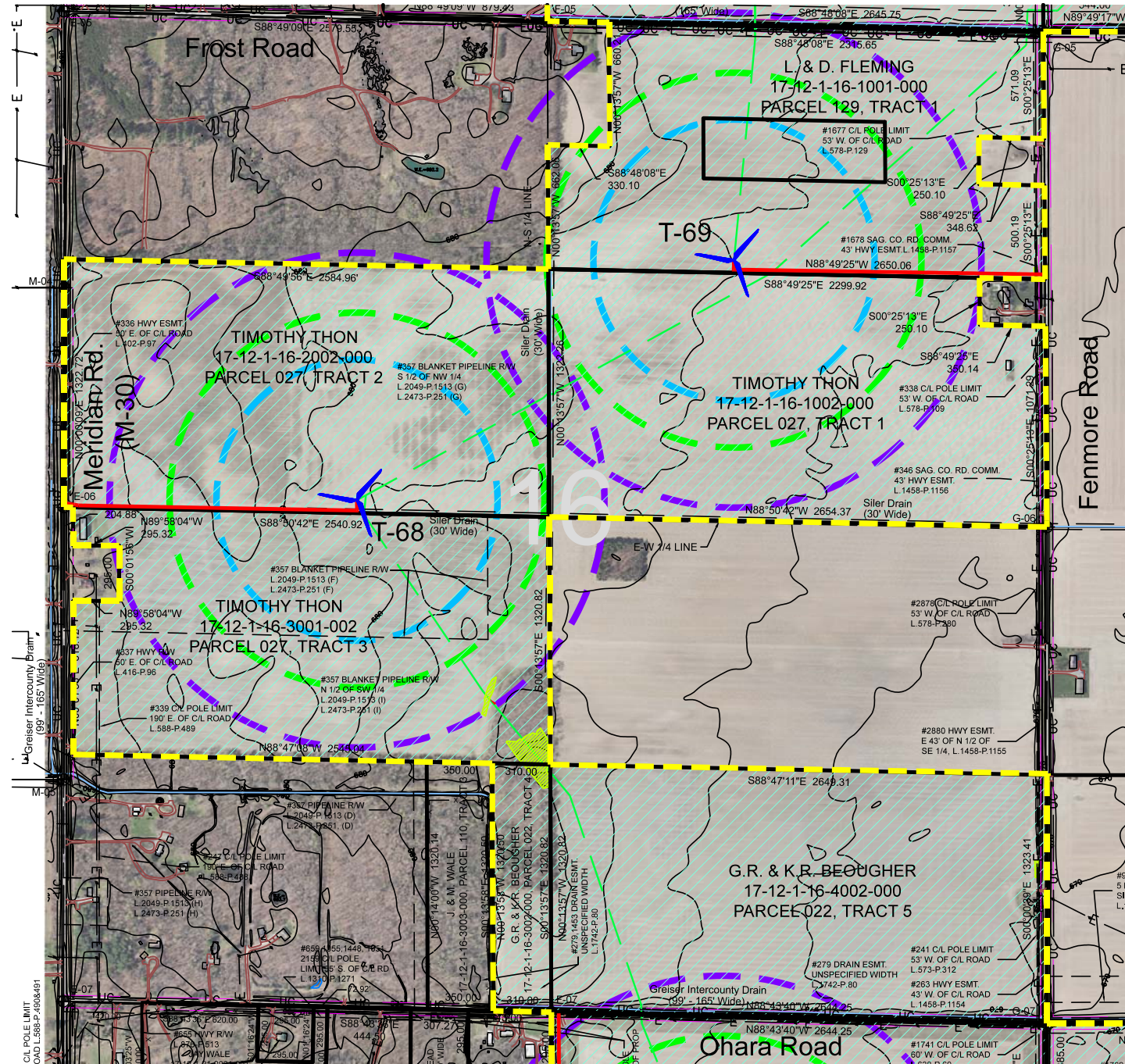

# SITE PLAN

**NOTES:**

- ALL ROAD RIGHTS-OF-WAY ARE STATUTORY 66' WITH THE EXCEPTION OF MERIDIAN ROAD, F.K.A. M-30. M-30 WAS ABANDONED BY MDOT IN 1962.

| Legend |                                |
|--------|--------------------------------|
|        | A-01 SECTION CORNER            |
|        | UTILITY POLE                   |
|        | BOUNDARY LINE                  |
|        | EASEMENT                       |
|        | ROAD R.O.W. LINE               |
|        | DRAIN R.O.W. LINE              |
|        | NO PERMANENT A.G. CONST.       |
|        | NO CONSTRUCTION                |
|        | UNDERGROUND COMMUNICATION LINE |
|        | DRAIN CENTERLINE               |
|        | PR. CRANE PATH                 |
|        | PR. COLLECTION LINE            |
|        | PR. ACCESS ROAD                |
|        | TELEPHONE                      |
|        | OVERHEAD ELECTRIC              |
|        | GAS LINE                       |
|        | WETLANDS                       |
|        | DRIVEWAYS                      |
|        | FENCE LINE                     |

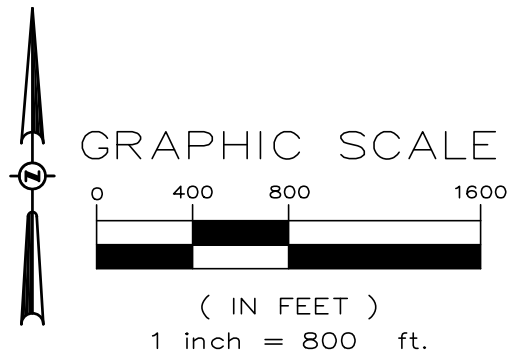

**SITE NOTES:**

- THE LOCATION OF WIND TURBINES, COLLECTION LINES, AND ACCESS ROADS ARE SUBJECT TO FIELD ENGINEERING ADJUSTMENTS DUE TO LATENT CONDITIONS AND MAY BE MODIFIED THROUGH FINAL ENGINEERING; DTE WOULD REQUEST THAT ANY DEVIATIONS FROM THE APPROVED SITE PLAN, AS SHOWN ON AN AS-BUILT SURVEY FILED WITH THE TOWNSHIP ZONING ADMINISTRATOR, BE DEEMED AN APPROVED DEVIATION UNDER ZONING ORDINANCE SECTION 907(3)(F) AND (H).
- ZONED A1 & A2
- ACCESS ROADS WILL BE CEMENT STABILIZED WITH SURFACE GRAVEL.
- SEE ACCESS ROAD SIGN DETAILS IN APPLICATION.

\*See Sheet J4 for Jonesfield Twp. Turbine Setback Details

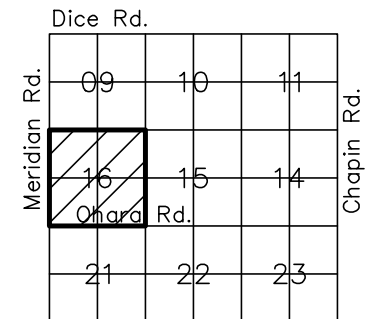

Vicinity Map  
No Scale

PREPARED UNDER THE SUPERVISION OF:  
**MERIDIAN WIND PARK PHASE I  
DTE WIND ENERGY PROJECT**

| DATE     | DESCRIPTION  |
|----------|--------------|
| 09/23/20 | Final Survey |
| 10/07/20 | Final Survey |
| 10/27/20 | Final Survey |

**ROSEN BROCK**  
LAND SURVEYING, INC.  
Finding accurate paths for your future  
1046 W. Midland Road  
Auburn, MI 48611

JONESFIELD TOWNSHIP  
SAGINAW COUNTY  
T12N-R01E

|                   |
|-------------------|
| CAD FILE # 19010  |
| PROJ MGR: JRR     |
| DESIGN BY: JRR    |
| DRAWN BY: PCG/JRR |
| CHECKED BY:       |
| SCALE: 1" = 800'  |
| SHEET: 11 OF 16   |

19-010

**J6**

ALTA/ACSM LAND TITLE SURVEY

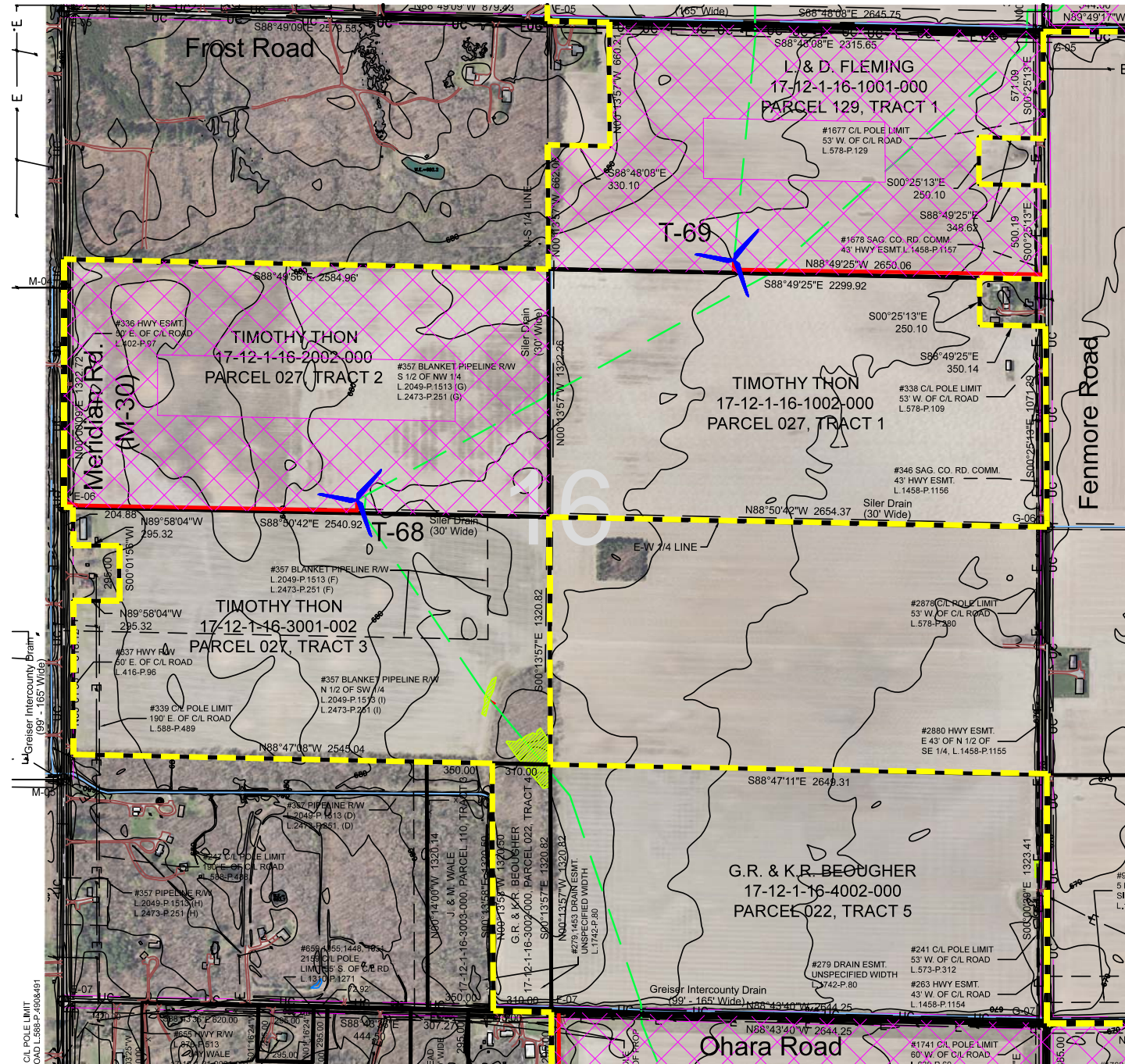

500 FT TURBINE PROPERTY LINE SETBACK

# SITE PLAN

**NOTES:**

- ALL ROAD RIGHTS-OF-WAY ARE STATUTORY 66' WITH THE EXCEPTION OF MERIDIAN ROAD, F.K.A. M-30. M-30 WAS ABANDONED BY MDOT IN 1962.

| Legend |                                |
|--------|--------------------------------|
|        | A-01 SECTION CORNER            |
|        | UTILITY POLE BOUNDARY LINE     |
|        | EASEMENT                       |
|        | ROAD R.O.W. LINE               |
|        | DRAIN R.O.W. LINE              |
|        | NO PERMANENT A.G. CONST.       |
|        | NO CONSTRUCTION                |
|        | UNDERGROUND COMMUNICATION LINE |
|        | DRAIN CENTERLINE               |
|        | PR. CRANE PATH                 |
|        | PR. COLLECTION LINE            |
|        | PR. ACCESS ROAD                |
|        | TELEPHONE                      |
|        | OVERHEAD ELECTRIC              |
|        | GAS LINE                       |
|        | WETLANDS                       |
|        | DRIVEWAYS                      |
|        | FENCE LINE                     |

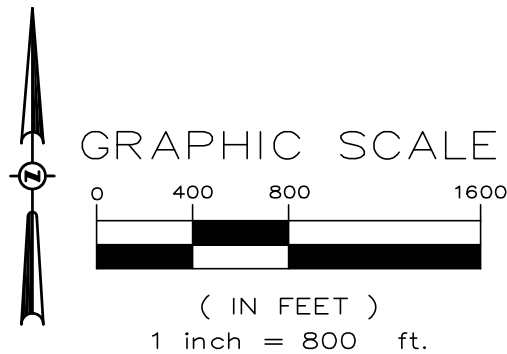

**SITE NOTES:**

- THE LOCATION OF WIND TURBINES, COLLECTION LINES, AND ACCESS ROADS ARE SUBJECT TO FIELD ENGINEERING ADJUSTMENTS DUE TO LATENT CONDITIONS AND MAY BE MODIFIED THROUGH FINAL ENGINEERING; DTE WOULD REQUEST THAT ANY DEVIATIONS FROM THE APPROVED SITE PLAN, AS SHOWN ON AN AS-BUILT SURVEY FILED WITH THE TOWNSHIP ZONING ADMINISTRATOR, BE DEEMED AN APPROVED DEVIATION UNDER ZONING ORDINANCE SECTION 907(3)(F) AND (H).
- ZONED A1 & A2
- ACCESS ROADS WILL BE CEMENT STABILIZED WITH SURFACE GRAVEL.
- SEE ACCESS ROAD SIGN DETAILS IN APPLICATION.

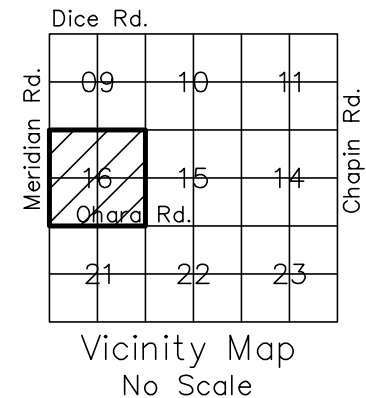

PREPARED UNDER THE SUPERVISION OF:  
**MERIDIAN WIND PARK PHASE I  
DTE WIND ENERGY PROJECT**

| DATE     | DESCRIPTION  |
|----------|--------------|
| 09/23/20 | Final Review |
| 10/07/20 | Final Review |
| 10/27/20 | Final Review |

**989-495-9227**  
**ROSEN BROCK**  
**LAND SURVEYING, INC.**  
Finding accurate paths for your future  
1046 W. Midland Road  
Auburn, MI 48611

JONESFIELD TOWNSHIP  
SAGINAW COUNTY  
T12N-R01E

|                   |
|-------------------|
| CAD FILE # 19010  |
| PROJ MGR: JRR     |
| DESIGN BY: JRR    |
| DRAWN BY: PCG/JRR |
| CHECKED BY: JRR   |
| SCALE: 1" = 800'  |
| SHEET: 12 OF 16   |

19-010  
**J6A**

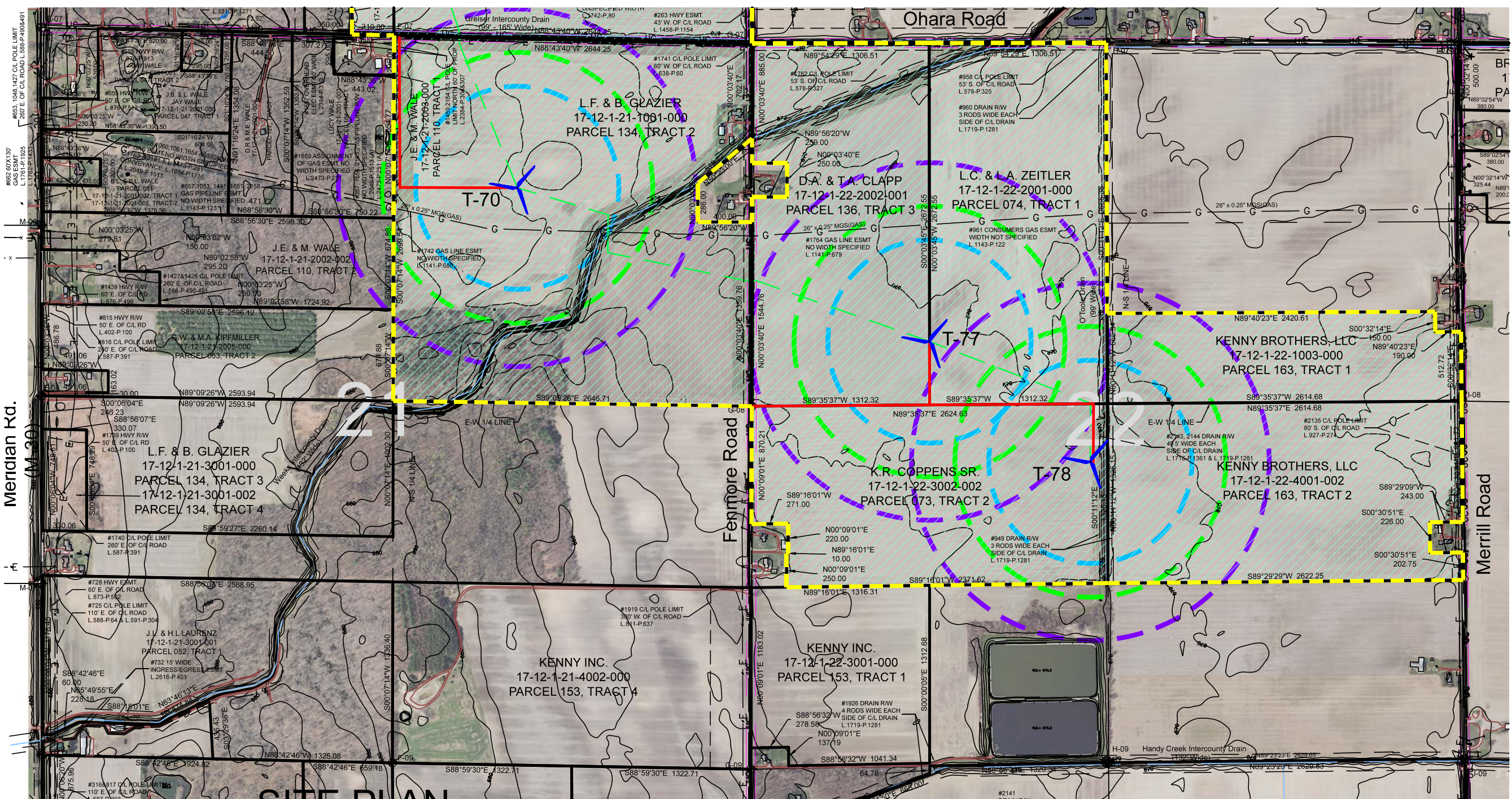

# SITE PLAN

**NOTES:**

- ALL ROAD RIGHTS-OF-WAY ARE STATUTORY 66' WITH THE EXCEPTION OF MERIDIAN ROAD, F.K.A. M-30. M-30 WAS ABANDONED BY MDOT IN 1962.

| Legend |                          |
|--------|--------------------------|
|        | A-01 SECTION CORNER      |
|        | UTILITY POLE             |
|        | BOUNDARY LINE            |
|        | EASEMENT                 |
|        | ROAD R.O.W. LINE         |
|        | DRAIN R.O.W. LINE        |
|        | NO PERMANENT A.G. CONST. |
|        | NO CONSTRUCTION          |
|        | UNDERGROUND              |
|        | COMMUNICATION LINE       |
|        | DRAIN CENTERLINE         |
|        | PR. CRANE PATH           |
|        | PR. COLLECTION LINE      |
|        | PR. ACCESS ROAD          |
|        | TELEPHONE                |
|        | OVERHEAD ELECTRIC        |
|        | GAS LINE                 |
|        | WETLANDS                 |
|        | DRIVEWAYS                |
|        | FENCE LINE               |

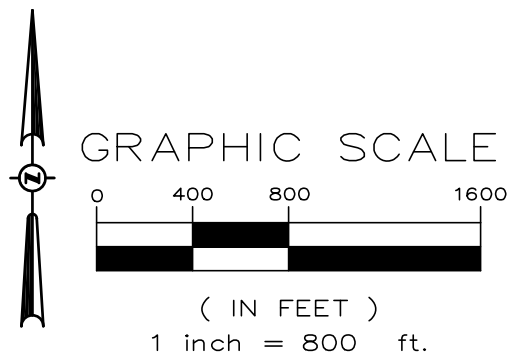

**SITE NOTES:**

- THE LOCATION OF WIND TURBINES, COLLECTION LINES, AND ACCESS ROADS ARE SUBJECT TO FIELD ENGINEERING ADJUSTMENTS DUE TO LATENT CONDITIONS AND MAY BE MODIFIED THROUGH FINAL ENGINEERING; DTE WOULD REQUEST THAT ANY DEVIATIONS FROM THE APPROVED SITE PLAN, AS SHOWN ON AN AS-BUILT SURVEY FILED WITH THE TOWNSHIP ZONING ADMINISTRATOR, BE DEEMED AN APPROVED DEVIATION UNDER ZONING ORDINANCE SECTION 907(3)(F) AND (H).
- ZONED A1 & A2
- ACCESS ROADS WILL BE CEMENT STABILIZED WITH SURFACE GRAVEL.
- SEE ACCESS ROAD SIGN DETAILS IN APPLICATION.

\*See Sheet J4 for Jonesfield Twp. Turbine Setback Details

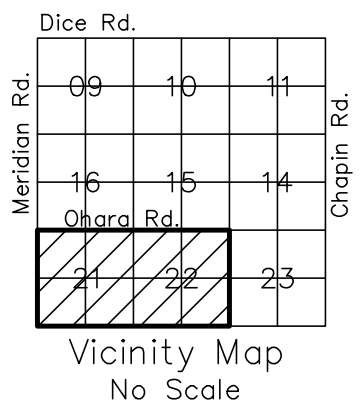

| DATE     | DESCRIPTION  |
|----------|--------------|
| 09/27/20 | Final Survey |
| 10/27/20 | Final Survey |
| 10/27/20 | Final Survey |

**ROSEN BROCK**  
LAND SURVEYING, INC.  
Finding accurate paths for your future  
1046 W. Midland Road  
Auburn, MI 48611

989-495-9227

JONESFIELD TOWNSHIP  
SAGINAW COUNTY  
T12N-R01E

|                     |                |
|---------------------|----------------|
| CAD FILE # 19010    | SHEET 13 of 16 |
| PLOT SCALE: 1" = 1' |                |
| PROJ MGR: JRR       |                |
| DESIGN BY:          |                |
| DRAWN BY: PGC/JRR   |                |
| CHECKED BY:         |                |
| SCALE: 1" = 800'    |                |
| 19-010              |                |
| <b>J7</b>           |                |

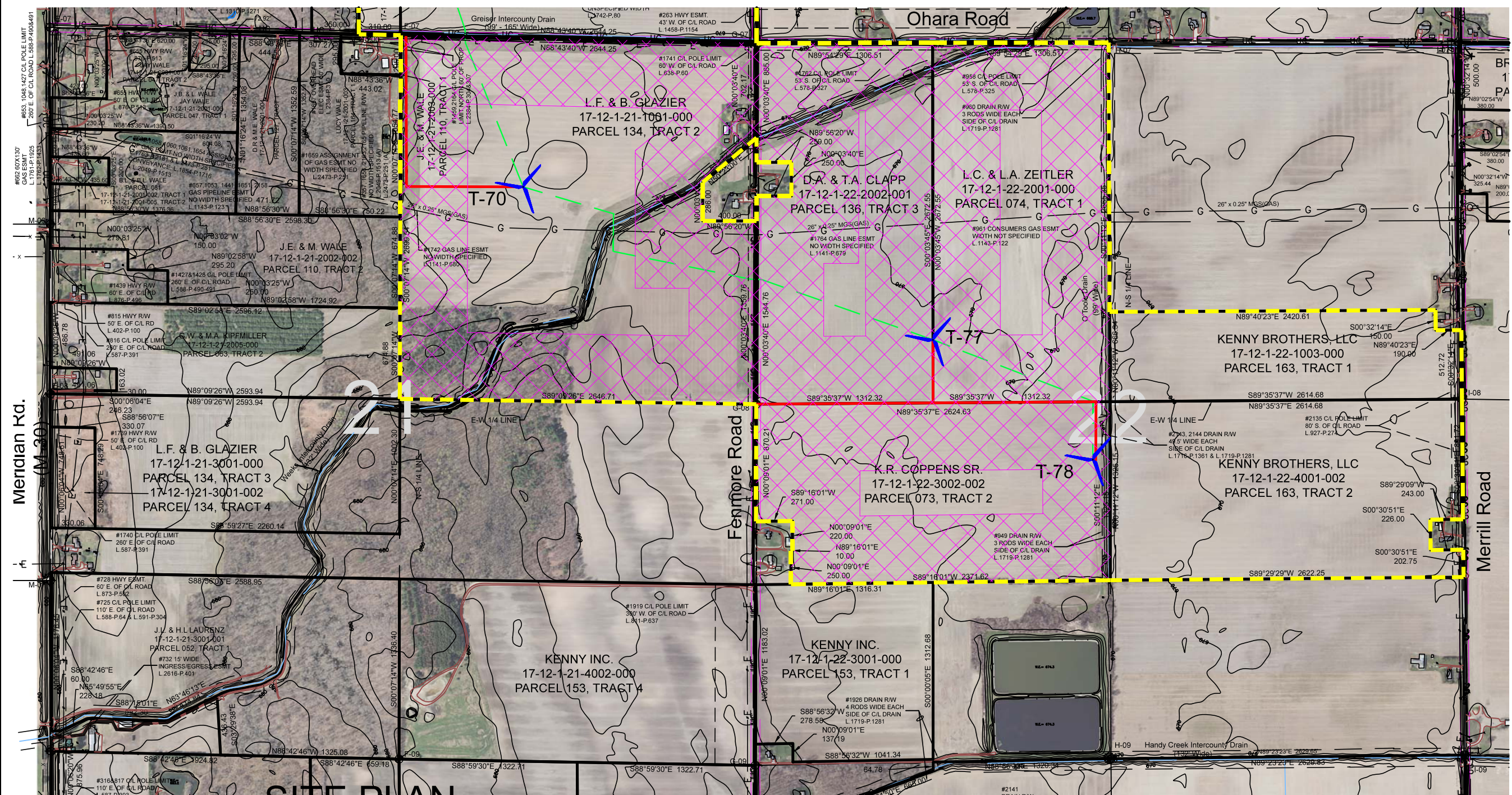

# SITE PLAN

**NOTES:**

- ALL ROAD RIGHTS-OF-WAY ARE STATUTORY 66' WITH THE EXCEPTION OF MERIDIAN ROAD, F.K.A. M-30. M-30 WAS ABANDONED BY MDOT IN 1962.

| Legend |                                |
|--------|--------------------------------|
|        | A-01 SECTION CORNER            |
|        | UTILITY POLE                   |
|        | BOUNDARY LINE                  |
|        | EASEMENT                       |
|        | ROAD R.O.W. LINE               |
|        | DRAIN R.O.W. LINE              |
|        | NO PERMANENT A.G. CONST.       |
|        | NO CONSTRUCTION                |
|        | UNDERGROUND COMMUNICATION LINE |
|        | DRAIN CENTERLINE               |
|        | PR. CRANE PATH                 |
|        | PR. COLLECTION LINE            |
|        | PR. ACCESS ROAD                |
|        | TELEPHONE                      |
|        | OVERHEAD ELECTRIC              |
|        | GAS LINE                       |
|        | WETLANDS                       |
|        | DRIVEWAYS                      |
|        | FENCE LINE                     |

500 FT TURBINE PROPERTY LINE SETBACK

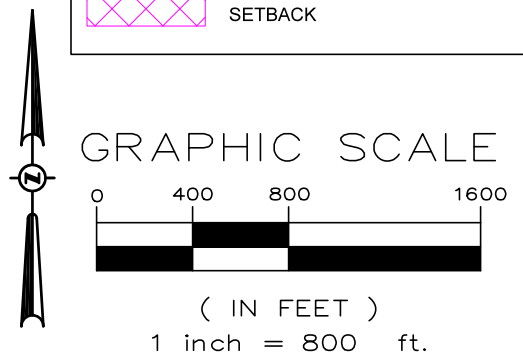

**SITE NOTES:**

- THE LOCATION OF WIND TURBINES, COLLECTION LINES, AND ACCESS ROADS ARE SUBJECT TO FIELD ENGINEERING ADJUSTMENTS DUE TO LATENT CONDITIONS AND MAY BE MODIFIED THROUGH FINAL ENGINEERING; DTE WOULD REQUEST THAT ANY DEVIATIONS FROM THE APPROVED SITE PLAN, AS SHOWN ON AN AS-BUILT SURVEY FILED WITH THE TOWNSHIP ZONING ADMINISTRATOR, BE DEEMED AN APPROVED DEVIATION UNDER ZONING ORDINANCE SECTION 907(3)(F) AND (H).
- ZONED A1 & A2
- ACCESS ROADS WILL BE CEMENT STABILIZED WITH SURFACE GRAVEL.
- SEE ACCESS ROAD SIGN DETAILS IN APPLICATION.

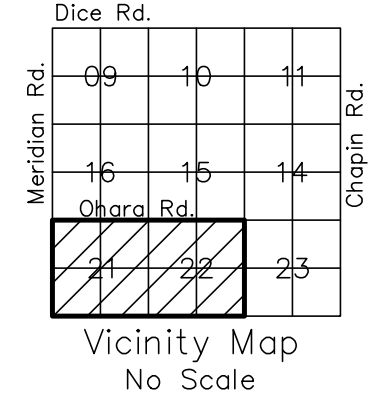

PREPARED UNDER THE SUPERVISION OF:  
DTE ENERGY  
ONE ENERGY CENTER  
DETROIT, MI 48226 (313) 259-3013

**MERIDIAN WIND PARK PHASE I  
DTE WIND ENERGY PROJECT**

PROJECT LOG

| DATE     | DESCRIPTION  |
|----------|--------------|
| 09/23/20 | Final Survey |
| 10/27/20 | Final Survey |
| 11/02/20 | Final Survey |

989-495-9227

**ROSENBRICK LAND SURVEYING, INC.**  
Finding accurate paths for your future  
1046 W. Midland Road  
Auburn, MI 48611

JONESFIELD TOWNSHIP  
SAGINAW COUNTY  
T12N-R01E

|             |           |
|-------------|-----------|
| CAD FILE #: | 19010     |
| PLOT SCALE: | 1 : 1     |
| PROJ MGR:   | JRR       |
| DESIGN BY:  | PCG/JRR   |
| DRAWN BY:   | PCG/JRR   |
| CHECKED BY: |           |
| SCALE:      | 1" = 800' |
| SHEET:      | 14 OF 16  |

19-010  
**J7A**



